The Weather.
Sunday, rain followed by clearing in the afternoon. Variable winds. Monday, fair, westerly winds.

Boston American

SHE TWENTIETH CENTURY NEWSPAPER

This Edition of The AMERICAN Consists of the following sections:
1. Latest News.
2. Foreign.
3. Want Ads.
4. Comic.
5. General News.
6. Editorial.
7. Drama and Society.
8. Comic.
9. Magazine.

VOL. 3—No. 238. 56 PAGES. Registered in U. S. Patent Office. BOSTON, SUNDAY, NOVEMBER 15, 1908. Cable Link to the New England Newspaper Company. PRICE FIVE CENTS.

BAZAAR GREAT SUCCESS; NETS $200,000 TO CHARITY.

Most Remarkable Scenes at Closing of Four-Day Catholic Fair.

ENDS CENTENNIAL FETE

Archbishop Expresses Pleasure at Generous Response of People.

Estimated Receipts of Catholic Bazaar

Admission	$50,000
From clergy	50,000
From sales	100,000
Total	$200,000

THE Bazaar of Nations, conducted by the various Catholic charities of Boston, under the direction of the Rev. Joseph G. Anderson, Diocesan Director of Charities, closed last night in Mechanics Building, in the presence of more than 12,000 people.

Never in the history of Catholicism in this country has any organized movement in behalf of charities been attended with such unqualified and complete success as that of the great bazaar, which for four days caused Mechanics Building to be crowded from the hour of opening until the close.

The receipts are estimated at $200,000. Never in the history of Catholicism in America has such a great sum of money been realized from any one amusement and enterprise for the work of charity.

The last day of the great bazaar was its best day. Remarkable were the scenes attending the closing exercises.

Archbishop William H. O'Connell gave this statement to the Boston Sunday American:

Archbishop Pleased.

"The affair speaks for itself. I am delighted and really surprised and overcome. I really can't say anything more. I am pleased. You can say that any way."

The Archbishop was greatly impressed at the generosity generously displayed by the Catholics of the diocese and in Dorchester who are now regarded as the estimated sum more than $75,000 paid and subscribed or to be paid during the Mechanics Building in the past four days. In addition to these there were thousands of members of the Knights of Columbus, the Ancient Order of Hibernians and the Catholic order of Foresters who attended in a body.

Yesterday was children's Day at the bazaar and more than 2,000 little ones flocked to the great hall and viewed the wonders of the booths and the ballroom and all of the sideshows, and at the close of a long and happy afternoon formed themselves into a great living, breathing American flag and sang "America" and "The Star Spangled Banner" in the presence of the Archbishop.

So long as the distinguished prelate that he left the stage as the children stood in silence a moment after the grand old anthem had died away in echoes, and walked slowly down the aisle.

The ranks of the children parted slightly, as the spiritual head of the Catholics of all New England walked in among them. There were present to witness the closing fete of the country. Then, without a word of signal, but with a concert of action that united every voice in the great building, they brought tears to many eyes and expressions of awe, the little ones grouped to their knees before the good bishop.

Blessing for Children.

For a moment the Archbishop stood himself as though transfixed with the sacred significance of the thousands of children kneeling humbly before the representative of the church. Then he slowly raised his right hand, upon which the great Archbishop's ring blazed, and made the sign of the cross over the children.

The grand hall where this impressive scene took place was crowded at the time, and women, and the old Colonial, the booths, visitors in far distant parts of the hall stopped in their chores to receive the same apostolic blessing.

Last night, toward the close of the bazaar, another scene which those who were present to witness will can never forget was the homage paid to Miss Catherine A. Walsh of Lawrence, who, dressed as "Columbia" was escorted to the stage.

Standing between two color bearers, one holding aloft the national flag and the other the flag of the old Colonial wealth of Massachusetts, she became the center of a pretty display of patriotism which was made while the hall rang with cheers for those from the Bay State.

She by one, pretty girls, dressed in the costumes of the many lands which they each represented during the bazaar, filed past the platform in the hall, and passing before the representation of idealized America, paid their respects and saluted Columbia as the Queen of the nations.

Fitzpatrick Auctioneer

The honors paid to Columbia by all of the nations was the real formal closing of the bazaar. It was the fitting termination to a series of entertainments, concerts and plays by children of the diocese of what and who the most enjoyable day of the four of the bazaar.

Then, just before the curtain fell upon the most memorable organized and systematic effort to raise money for charity ever seen in this part of the country, an auction of articles which had not been disposed of took place.

Continued on Page 4, Column 1.

Archbishop Delighted at Big Success

By Archbishop O'Connell.

THE affair speaks for itself. I am delighted and really surprised and overcome. I really can't say anything more. I am pleased. You can say that anyway.

Mary McLane, Author of Own Story, Slips Away From Rockland

Nooks Which Knew Her Wading Know No More Visits of Girl of Moods.

Mary MacLane, the famous authoress, who once lived at Butte, Mont., and who jumped into fame over night, has disappeared from her home in Rockland. Her neighbors are in mystery to her whereabouts there.

She has lived for the past few years at Rockland in a little cottage in Liberty street, with Mrs. Carrie M. Hanson. This cottage is famous as the one-time home of the late Maria Louise Poole, who was a Phoenix siltogen.

Now the little house is closed, and the young woman was hoped to make Rockland famous while she lived here quietly for so long, and who has added to her literary fame since she made New England her home, has gone.

Her coming was as quiet and mysterious as her departure has been. Shortly after she had made a name for herself by the publication of Mary MacLane" she suddenly appeared in Rockland.

She has lived much to herself in Rockland and never entertained friends since it has been her custom to leave for St. Augustine, Fla., in the late Fall, but this year it is rumor of conjecture where she will be if she is in this country at all.

She has been the chief mystery of Rockland, and never before was there such mystery as to where she was going when and this Rockport packed their effects every Fall.

ANNA GOULD'S SECOND ROMANCE SHATTERED

Reports Say Princess About to Sue De Sagan for Divorce.

New York, Nov. 14. The second romance of the Princess De Sagan, who was Anna Gould, is shattered.

The last forty-eight hours, her close personal friends in this city, as well as those connected with the affairs of her estate, have learned that she is being driven to the divorce court again.

A formal denial of the rumored divorce proceedings by the princess to-day, but it is known from unimpeachable authority that the princess had been filing a mass of pleading like unto De Sagan from who had with her first husband, Count Boni de Castellane, and that it is believed but a few days more she will seek legal separation.

Whether women are the cause of trouble, and whether who represents the princess in her present case is not known. The pleadings behind remain secret.

So detailed are the indignities that are said to have been heaped upon the princess by her husband that the lawyer in the lawyer, in a copy of a petition which was filed in the courts of Paris, has set up a French court demanding the custody of his children.

Efforts have been made to suppress the story, but it has been learned that a suit is to be a scathing denouncement of Prince Helie de Sagan, and that it will be filed by the rejected wife of the count.

The Princess is said to have begun a suit for separation from her husband. Her lawyers and friends here believe that it is pretty certain that she will be granted a decree within a few days.

HORACE VOSE HAS KING TURKEY FOR PRESIDENT

Twenty-Six Pounds and a Dandy, Says Westerly Man.

Westerly, R. I., Nov. 14. Horace Vose, surveyor of turkeys in ordinary to the President of the United States for three years, says positively that he's got a handy for Mr. Roosevelt's Thanksgiving dinner.

"It's a nice bird. Been feedin' him on the finest grain and milk and all the choicest's he can eat."

Mr. Vose didn't know just what this fodder weighs, but he "reckoned nigh on twenty-six pounds" going about November 20 or thereabouts when he carts it for the White House trip.

MILLIONAIRES' RACE CLOSES HORSE SHOW

No wYork, Nov. 14. In a furious eight mile race this afternoon, from Arrowhead Inn to Madison Square Garden, Alfred G. Vanderbilt's four-in-hand coaching team was beaten by Morris E. Herbert's four-in-hand. The distance was traveled in 60 minutes. Vanderbilt finishing eight minutes behind Herbert.

Police Inspector Schmittberger gave instructions not to interfere with the race and the coaches dashed through Central Park and down Fifth avenue at a gallop, but would have been unable to do a trading into.

The race was one of the interesting events of the last day of the Horse Show week, which closed to-night with one of the largest and most fashionable audiences ever seen in Madison Square Garden.

ASSASSIN OF HENEY KILLS HIMSELF IN HIS CELL.

Morris Haas, Who Shot 'Frisco Graft Prosecutor, Dead in Sensational Suicide.

REVOLVER SMUGGLED IN

William J. Burns Declares Shooting in Courtroom Was Planned by Ruef Gang.

SAN FRANCISCO, Nov. 14.—Morris Haas, the would-be assassin of Francis J. Heney, killed himself in the county jail at 9:30 o'clock tonight. He was lying in his cot, pretending to be asleep, and had pulled the bed clothes over his head and placed a four-barreled derringer to his head and fired, killing himself instantly. The authorities are reticent regarding the affair. It is believed that the pistol with which Haas ended his life was smuggled into his cell by some one who had free access to the jail.

William J. Burns, the famous detective and secret service officer, who has been aiding Heney in his work of unearthing political corruption in this city, in a signed statement to-night declares that the attempted assassination of Heney was the result of a deliberate plot by Abe Ruef and his associates to kill the man who is fighting to send the corrupt ring of 'Frisco grafters to prison.

Heney, who was shot in the courtroom yesterday, is said to be supposed as an act in the hospital to which he was rushed after the shooting. He is now in a fighting chance of recovery.

President Funston is being circulated to-night in all parts of the city that arrests may be expected at any hour as the outgrowth of the evidence in Haas' possession.

Pandemonium Rink was the scene tonight of perhaps the most remarkable mass meeting ever held in San Francisco. More than 8,000 excited citizens, responding to the appeal issued early in the day by the "Home Defense" committee, gathered to listen to prominent speakers denounce the attempt to assassinate the prosecutor.

Abe Ruef who was placed in a cell in his own request, shortly after Haas shot Heney, is laughing at the attempt on the life of Heney, is under heavy guard. President Roosevelt has sent telegrams to Mrs. Francis J. Heney and Rudolph Spreckels, who is handling the graft probe, expressing the hope that the wounded prosecutor will recover and denouncing the crime and the corruptionists who he declares responsible for the act. The statement by William J. Burns follows:

By WILLIAM J. BURNS.

The attempted assassination of Francis J. Heney was the result of a deliberate plot planned by Abe Ruef and the high priests of graft and executed by one of his most faithful followers.

The fellow Haas planned the murder weeks ago. I know. He became the associates had been indulging in revolver practice at his home during all of the last week. The bulletin in the courtroom only confirmed in an opportunity.

Heney's exposure of his career in prison when Haas was called to force himself upon the former Ruef jury was the signal for the prosecuting. Haas had given the ventre many every opportunity to get out of the way, but he had been egged on by Ruef and his cohorts and he needed the money. Ruef is the real murderer, who pulled the wires to force Haas to commit the act.

"Server Heney Right."

One of my men heard a lawyer for the defense remark in the corridor of the building after the shooting that he thought Heney right. He carried a gun when he had no right to.

More than a week ago I received a letter warning me that an attempt would be made upon my life and I reported the investigation discovered several grafters things in hiding near my home. Several of my operatives were put on guard and the night disappeared.

Ruef will use every means within our power to connect Haas with his crime and the scenes but Haas is crafty. He refused to make any statement. Only one statement: "I was alone."

Regardless as to the attempted murder the investigation and prosecution of all the crimes connected with the graft prosecution that have had Prince at its mercy for at least a decade will go on without a moment of delay.

Penitentiary for Ruef.

This is the second attempt to stop it by murder. The murder will probably not be the last. But the people of San Francisco are determined to avenge the coming to the penitentiary to await the coming of his associates, who will follow in quick succession.

There have been several attempts to embroil the principals of the prosecution and the defense in a quarrel that would result in bloodshed, but all of these things to do their dirty work of assassination.

Ex-convicts, gunmen, ordinary and crooks have gagged the footsteps of Heney and Burns. Only a few months ago there arose a murderous passion in the mind of Heney's bodyguard, Langdon, and but for the timely arrest of Langdon by Detective McIntyre granted the motion of the prosecution, a hearing will be held at some future date.

AUTO WRECKS CARRIAGE.

An automobile which it is said was racing at a swift pace, hour, hit a carriage in Washington and Auburn streets, Brookline, yesterday, wrecking it. In the carriage were Mrs. H. W. Hill of 567 Commonwealth avenue, and a child and woman friend. They escaped without injury.

Army of Men and Boys In Jail Breaker Hunt, Route of the Chase, and Sketch of Convict

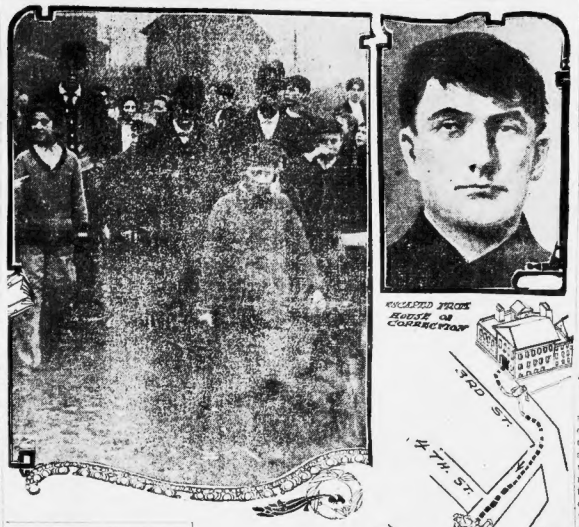

WOMAN OF MYSTERY FIGHTS PFAFF WILL

Crossing Seeks to Contest $300,000 Fortune, Claims She Is Brewer's Widow.

Asserting that she is the real widow of the late Henry Pfaff, Jr., the wealthy brewer of Roxbury, Mrs. Christine L. Pfaff of London has arrived in Boston and makes legal claim to a widow's third of his $300,000 estate.

Meanwhile Mrs. Louise C. Pfaff and her children, Agnes and Harold Pfaff, inheritors of the estate of Pfaff's widow and children, are in Germany, where they went since Pfaff's death last Spring.

Attorney Curtis Guild, Jr., representing Mrs. Pfaff, executrix of Mrs. Louise C. Pfaff. This is the first time Christine L. Pfaff has attempted to recover some of Pfaff's money. The two previous attempts were made in his wife was alive.

Sued for $25,000 Alimony.

In 1901 she sued in the Federal Circuit Court for $25,000 alimony, granted her by the Circuit Court of South Dakota, a judgment finally relinquished on her divorce from Pfaff the year previous.

Mrs. Pfaff's appearances in America were very brief, and she is in fact "A Woman of Mystery." She pledges all her lawyers to secrecy. Mrs. Pfaff refuses to tell of her parentage with the poor student who came to America and became the wealthy brewer.

Harold Bennett, executor of the late Pfaff, was said last night at his home in Beverly that the claim of Mrs. Christine L. Pfaff was not worth considering. Mrs. Christine L. Pfaff is now living somewhere in this city. It was claimed that she wedded Pfaff in London, where he was studying to be a brewer.

Mrs. Christine L. Pfaff says she is now in London. She prays for the widow's third and that Pfaff's widow's testamentary of the executor be made to the Probate Court.

Says She Is Real Widow.

She declares that Executor Bennett had reason to know, at the time the Pfaff will was filed, that she was the real widow and that he knew of her residence in London.

She asserts that Mrs. Louise C. Pfaff is not the legal widow of Pfaff and that the children, Agnes and Gerald, are not the legal heirs.

She says that a widow's third of the estate is claimed by her. An interesting part of Christine L. Pfaff's petition was a statement that on September 14, 1900, Pfaff told her that on March 31, 1900, Pfaff paid Mrs. Louise C. Pfaff $25,000, which was expected before Pfaff died. She does not admit, however, that that $25,000 was in any way alimony.

In answer to that said in 1901 Pfaff said that the decree of the South Dakota court was null and void, as he was not there in the jurisdiction. Attorney Curtis Guild, Jr., representing Mrs. Louise C. Pfaff, executrix of Pfaff's will, said last night that the plaintiff could not maintain her suit.

Mrs. Christine L. Pfaff made a second effort to recover judgment against Pfaff, but lost the suit.

Now, after his death, she enters claim against the estate as the legal widow.

Mrs. Christine Pfaff's Attorney, Frank Hall, said last night that he would discuss the case.

The third action came before Judge Charles J. McIntyre of the First Probate Court of Middlesex, sitting in East Cambridge yesterday, on the petition of Mrs. Louise C. Pfaff for a decree of the case. Judge McIntyre granted the motion and ordered a hearing will be held at some future date.

KELLOGG TO GRILL JOHN D. ON STAND

New York, Nov. 14.—John D. Rockefeller, his brother, William Rockefeller, John D. Archbold and James A. Moffatt, a director, are subpoenaed as witnesses in the Federal suit to dissolve the Standard Oil trust, which is being heard by a commissioner in the custom house.

These distinguished heads of the trust were called at the request of Moritz Rosenthal, counsel for the defense, and will be witnesses for the Standard Oil company. Their presence on Government territory will give the Government an opportunity to cross-examine them.

Mr. Rosenthal himself required the court to issue subpoenas for the four millionaire witnesses. He said to-day:

"We will call these gentlemen before the hearing is over in order that they may not many every no matters of importance in the case. They were not subpoenaed by the Government, but are called as witnesses at our request."

The only time John D. Rockefeller has ever been a witness in the Government actions was when the Standard Oil company was being prosecuted for pooling in Chicago before Federal Judge Landis, who imposed the $29,000,000 fine. At that time the founder of the trust declared that he had not actively participated in the affairs of the great corporation for many years.

He testified that he had not been at No. 26 Broadway, the New York home of the trust, for several years. He declared that he was not familiar with any of the details of the company's business. These were left entirely to H. H. Rogers and others.

In the Missouri investigation conducted by Attorney General Hadley, Gardner, counsel of Missouri, John D. Archbold was a witness. Mr. Archbold then reluctantly admitted that he was the virtual head of the Standard Oil Corporation and managed all its affairs. He was asked about Rockefeller's participation in the affairs of the company, and replied:

"Mr. Rockefeller is the nominal executive head, but Mr. Rockefeller has not been personally related to the oil business for many years in any active way, or Mrs. Farnum.

SOUTHERN CITIES COVERED BY SNOW

Princeton, N. J., Nov. 14.—Snow fell here to-day during the big Yale-Princeton football game.

Hot Springs, Va., Nov. 14.—The heaviest snow storm for November known in years was raging here to-night. There are four inches of snow on the ground already, and the storm is not expected to abate for some hours.

Chattanooga, Tenn., Nov. 14.—Special dispatches state that northern Alabama is covered with snow an inch deep.

Dallas, Tex., Nov. 14.—Genuine Winter prevails over the northern half of Texas. The mercury dropped to thirty degrees in Dallas last night and was still lower in the Panhandle, where there was a heavy snowfall and intense cold wave.

The official weather forecaster in Boston said last night that Boston felt might and toward night colder, but no snow.

To-day's weather is not likely to be anything like so cold and bracing as that of yesterday. The temperature is expected to be somewhere near 40 degrees at noon.

The snow flurries at Princeton, N. J., Hot Springs, Ark.; Chattanooga, Tenn., and Dallas, Tex., Chattanooga, Tenn., and Chicago were entirely local, according to the Boston forecaster.

DIVORCE FOR WIFE OF DUSTIN FARNUM

New York, Nov. 14.—Supreme Court Justice Bischoff to-day signed a final decree of absolute divorce in favor of Mrs. A. Johnstone Farnum from Dustin Laney Farnum, the actor. The testimony was heard before M. Linn Bitzer, who was appointed referee, and the papers were sealed.

The decree carries with it alimony at the rate of $50 per week, but provides that the alimony shall cease on the marriage

JAIL BREAKER IS BROUGHT TO BAY AND SHOT.

Fleeing Convict Gives Army of Police Desperate Battle in Dark Factory.

NOW DYING IN HOSPITAL

Cornered in Pump Works, He Defies Capture Until Laid Low by Gun Fire.

IS LOCATED BY LANTERNS

East Cambridge Prison Officials Twice Forced to Risk Lives in Six-Hour Pursuit.

WITH more than a thousand men and boys and a hundred policemen, for six hours in frantic pursuit of him through the streets of East Cambridge, several times the target for a fusillade of bullets, time and again outwitting his pursuers with all the ingenuity of a desperate man at bay, Joseph Frenetti, twenty-four years old, a highway robber, who escaped from the East Cambridge jail, was yesterday shot down in the dark storehouse of the Blake Steam Pump Works, in Sixth street, all the while hurling defiant challenges and exasperating invitations to his captors to come up and be brained with the iron bludgeon he swung about him like a great flail.

Not daring to take a chance of having their skulls crushed in by the runaway convict, the officers opened fire and the convict fell, struck by four bullets. He is in the East Cambridge jail hospital, believed to be mortally wounded.

Six Hours' Chase.

Frenetti escaped from the jail at 10 in the morning. It was after five in the afternoon when he was shot and captured.

Hidden behind great wooden molds, on the first floor of the big storehouse, he was passed and repassed by officers and prison guards, who searched the building during the chase.

Late in the afternoon, armed with bulls-eye lanterns, a dozen officers, under Deputy Sheriff J. Willard Jones, discovered the desperate man partially hidden in one corner of the first floor.

Six lanterns were flashed upon him in an instant. Bracing against the wall of the building, bold and defiant, with a long, heavy iron bolt in each of his hands, he stood revealed in the glare of the lanterns.

With drawn revolvers the officer closed in on him. Deputy Jones called for him to come out of his corner. His answer was merely to brace himself for the attack. Then Deputy Jones fired, and Frenetti raised his ended unanimously.

Broke Away After Capture.

Then all six men opened fire. Over and over again they fired. Four of them took effect. Frenetti staggered, but did not fall. He leaned back against the wall and with his left hand feebly raised his hands as a signal of surrender.

Then, with all the desperate man's fighting instinct refused to die. As the officers rushed in to take him in charge, he also yard he take him to the jail, he made a last attempt to escape. He dropped and slid his back into the building. He was dead inspired by the chance to escape, he sprang safely.

The final capture of the convict was most exciting. The building and yard of the storehouse was surrounded by hundreds of excited men, women and boys. The police were afraid to enter. They searchers from the time the chase started. When the officers made the final search of the building, they thought he was actually about the building from one side to the other trying to escape the officers.

Boldness Shown in Escape.

When the shots were heard shouts of "they've got him," were heard and the excited people rushed to the fence and swarmed into the yards about the building. The police ordered the crowds back from after the officers.

The escape of Frenetti was bold. It was made by escape by walking out of the jail with the jailer. To the guards, who thought he was a "trusty."

Frenetti is twenty-four years old. He has no home. Last October he was sentenced to one year in the House of Correction for holding up a conductor in Boston and robbing the motorman. Through a technicality he was allowed to post bail for his release pending a new trial, and failing to do so, was sent to jail.

His term would have been completed in April.

Passed Out as Trusty.

The escape occurred about 10 o'clock. About that time Frenetti was missed from his place of work in the packing houses of the jail. The alarm was sounded.

Deputy Jones and the other officers decided that he was some minutes ahead of them and had been allowed to pass out by Deputy Warder James Herrick, who believed he was a "trusty."

Accompanied by Court Officer Edward Fairbairn, son of the sheriff, four guards started in pursuit. The police were notified and two wagon loads of officers joined in the chase.

For the purpose of appearing more like a "trusty" Frenetti left his hat and coat behind. Barehanded he ran down Third

Continued on Page 3, Column 4.

Six Free Tickets to the New Winter Park—See Page 7, Sporting Section

RECORD VOTE CAST IN GREAT TOUR CONTEST

Who Is Your Favorite Sunday School Teacher? Thirty-six Winners to Go to Europe.

The Boston American's great European Tour election for Sunday School teachers of Boston and suburbs is under full headway.

Last night closed the most eventful week the tour contest has seen since its inception, and tomorrow will begin another week IN WHICH ALL RECORDS WILL AGAIN BE SHATTERED.

Boston has woke up to the fact that to the earnest teacher is coming the most unexpected and unsuspected vote. Last night there was a noticeable air of activity all week, and tonight all EARS will be SURPRISES FOR MANY OF THE LEADERS WITHIN THE COMING FORTNIGHT.

Candidates and their friends must understand that nothing will appreciate the success of the SPECIAL BALLOT, etc., as much as a liberal use of the coupon printed in this issue.

Use it with them.

New Entries Active.

Now comes the hotly contested contest season, and the entries are coming in from every section. Watch out for THE DARK HORSES, and watch for the contestant who is not heard from.

In Tuesday morning's issue we shall tell you more about the Special Ballot, so what you may know about it.

Special Ballot Offer.

Every ballot clipped from the EVENING AMERICAN is good for one vote.

Every ballot clipped from the SUNDAY AMERICAN is good for TEN votes.

DON'T BUY PAPERS AT WHOLE SALE RATES from outside sellers for the purpose of getting the coupons they contain.

Take advantage of the SUNDAY AMERICAN SPECIAL BALLOT.

EUROPEAN TOUR EDITOR subscription to the SUNDAY AMERICAN. Make this subscription or get papers at RETAIL RATES—NOT WHOLESALE RATES.

Send and you will get the votes. Sunday papers are valuable for no other purpose.

Write for a copy of the Special Ballot schedule.

STANDING OF CONTESTANTS

The standing of contestants is as follows:

DISTRICT NO. 1.

Name. Church. Vote.

Miss Pinco, Hyde Park Presbyterian Church, Hyde Park 51,827
Miss Elizabeth Bingham, First Presbyterian Church, Brookline 23,000
Miss M. Louise Y. Price, Sacred Heart Church, Malden 20,285
Miss Margaret T. Frost, St. Patrick's Church, Stoneham 12,585
Miss Margaret M. Holter, Church of the Immaculate Conception, Revere 12,000
Miss Agnes Higgins, St. John's Church, North Cambridge 10,660
Miss Ella McCrillis, Broadway M. E. Church, Somerville 18,101
Miss Helena Tortorella, Church of Our Lady of Pompeii 66,686

TRANCE GIRL TELLS OF HEAVENLY VISIONS.

Lowell Young Woman Declares Spirit Flitted Two Weeks in Beautiful Lands.

EEBLE AFTER LONG FAST

ays She Did Not Want to Waken, Because All Was So Wonderful.

Lowell, Nov. 14.—Lorraine Piette, [illegible] strange sleeping girl, who re[illegible] two months ago, awoke late yesday afternoon and awakened this morning refreshed to the first night's sleep since she was known in this section. Her dearest mother of remarkable vision she has had in this, her sixth year of trance, was able to get out of bed for the night.

To her who has not witnessed more of the wonderful visions than a few days, or realm, spirit wanderer her mind flitted as her lay stirred in apparently profound slumber, the mother, who has remained faithful to aid her to talk.

I had such wonderful, such beautiful visions, she began, when the strange, [illegible] Mrs. Jennie Piette to-day told the American reporter her story.

There is joy in the humble home of the Piettes on Middlesex Ward street, the people daughter whom they feared [illegible] is now within this side of the grave [illegible] returning to health. While she still seems [illegible] that has not entirely emerged from the land she has visited, [illegible] awakened after hours at a time [illegible] Piette's heart [illegible] ago yesterday. Last Wednesday [illegible] most wonderful of the physicians pronounced galvanic electricity to her and [illegible] artificial respiration.

MRS. JENNIE L. DOANE

Says Girl Has Hysteria.

"We would have awakened her at that time," said Dr. F. V. Sprague, the Piette family physician, "but the mother begged hard and we did not do so. The girl may have had strange visions for naught, may, as she is prone to do, have dreamed [illegible] within, in her case, takes the re[illegible] form of profound slumber. Mrs. Piette had put Lurlana to sleep and God [illegible] said the girl was happy [illegible] to a Boston Sunday American reporter.

The doctors can say what they please [illegible] sleep and that they may call it [illegible] but I know better. God put her [illegible] to bring me [illegible] time and way.

"I have had such pleasant dreams; I have seen such wonderful things, the girl [illegible] are the first to have portrayed apparent perfect consciousness.

"I have been in a beautiful country. I don't know where it was nor who I saw, but I seemed to know them all and I was happy. I didn't want to come back, for I knew I'd say what was wonderful.

"I want to waken when I [illegible] that they were trying to [illegible] me to bring me back to earth. I struggled to stay asleep. I remember [illegible] how much a flood of light [illegible] and the people [illegible] I cannot describe so wonderful they [illegible]

"Let the mother interposed. She said: "You must not tell me more now. I am [illegible] when and you might [illegible] and perhaps go[illegible]. You must not worry. Then you can tell me all."

Won't Allow Her to Talk.

"I will not allow her to talk, even to [illegible]," said the mother. "I know she has been in the good spirits and in some [illegible] place, but she must wait until she gets stronger before she tells me.

"I am afraid that the excitement into a [illegible] again. That's why I will not allow [illegible] to see any [illegible] for I know that she is awake it is different. If [illegible] I would allowed [illegible] into her room it might frighten her and give her [illegible] and I think that is the [illegible] trouble that bothers her now [illegible] wonderful [illegible] to have [illegible] with me again and to know [illegible] but I trusted [illegible] from the start. I know that if it [illegible] Lurlana would [illegible] to me. But I am not going to have [illegible] disturbing her now. I am afraid that [illegible] that she will not [illegible] but [illegible] must be very [illegible] sleep, you know, has been longer [illegible] than [illegible] before and I was [illegible] afraid to [illegible] for so long that [illegible] would give out and that she [illegible] in a state [illegible] until [illegible] would [illegible] when she spoke to me [illegible] time since she fell asleep [illegible] time. It was yesterday morning she [illegible] and the night before she took a drink of milk, but a sip. But in the morning [illegible] and turned away saying [illegible] so weak and low, so I will she said it."

Calls for Mother.

"I want my mother.' These were her [illegible] words.

"Oh, how good I felt. No one can know [illegible] a mother who has stood so much [illegible] my heart in my mouth for very shock [illegible] I said:

"What do you want, daughter?

"When am I to be asked me.

"Then I knew I have had most wonderful visions. I have seen such beautiful things. That was why that I wanted [illegible] to me then. I may and to-day she has told me what I told you she said. We [illegible] never arouse her. We allow her to awaken or doze as she likes, but I think now that the worst is over and that we shall have her with us again. I hope she will have [illegible] but if it is God's will and He will do best."

"Hysteria," said one of her physicians scientifically. "She's a victim of hysteria in this form. That's all there is to it. I think that Dr. Rochette may claim part of the credit for her awakening for, on Wednesday, when she fought us to keep us from awakening her, as she desired, he said.

"These batteries are too weak to bring her back. To-morrow, if she isn't better I'm going to bring batteries to relieve the power and then we'll send the currents through her again."

"When the doctor came on Thursday she was better and showed signs of returning consciousness and he allowed the threat of a stronger current of electricity to be used over her head. I think that that sort of stimulation worked at least in this instance."

Dr. Arthur Rochette, the doctor in charge of Lurlana Piette is the subject of her own hypnotism of any one's, said Dr. George L. Kilroe, who was one of the physicians who applied the electricity to the girl last Wednesday.

"I think, with Dr. Rochette, that she is a victim to hysteria in aggravated form. While we do not think there is more or less pulmonary connected with her case. She probably does not know it herself. Obstinacy is often associated with hysteria.

Says Case is Remarkable.

"The wonder to me is the part of a well-to-do woman. She wore a set of furs worth $250. The wear of her costume was rich and well selected.

In court she pleaded not guilty and was held for [illegible] to the next [illegible] Investigation showed there was no Dr. Moore in Charlestown. Faced with the fact the women rather hysterically replied that she attended [illegible] Moore was a physician of that district.

Mrs. Lamoreaux had $700 she found a professional bondsman to go on her bond. Investigation shows that the Dr. Brown [illegible] named Morrow know anything of the woman.

The police are inclined to think now that the woman is the [illegible] of a notable business man of Greater Boston, with a tendency toward [illegible] They do not think that her case was one of sudden [illegible] to a single temptation, for they say that articles of value [illegible] were [illegible] in the store, though she had made a systematic effort to get goods.

JOHN WILLE WINS OVER MARVIN HART

Philadelphia, Nov. 14.—John Wille, the Chicago heavyweight, got the decision over Marvin Hart in a hard contest in the windup at the National A. C. to-night, and the bout kept its interest up till the last when both [illegible] [illegible] [illegible] last minute of the sixth round.

Wille and Hart are both big fellows. Hart was the favorite when he entered the ring, but he could have spared some weight without hurting himself.

Glen Shirt & Collar Co.
121 TREMONT ST.

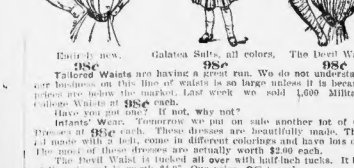

Entirely new. Galatea Suits, all colors, The Devil Waist,
98c 98c 98c
Tailored Waists are having a great run. We do not understand why our business on this line of waists is so large unless it is because our prices are below the market. Last week we sold 1,000 Military and Colonial Waists at 98c each.

Have you got one? If not, why not?

Infants' Wear. Tomorrow we put on sale another lot of Galatea Dresses at 98c each. These dresses are beautifully made. They are all made with a tuck, come in different colorings and have lots of style. The most of these dresses are actually worth $2.00 each.

The Devil Waist is tucked all over with half inch tucks. It is made of linene and is worth $1.95. Our price, 98c each.

Silk Petticoats. Do you realize what a fine silk petticoat we are offering at $2.75? All colorings.

Heatherbloom Petticoats, extra well made, 1.39.

Mail orders filled on receipt of price and 6c for postage on waists and 10c per skirt on all elevate.

PICK WOMAN TO RUN BIG SHOE FACTORY

Court Selection Shows Appreciation of Capacity as Economic Factor In Industry.

TO GUIDE PACKARD PLANT

Selection to Administer Brockton Mill Due to Blind Sister of Dead Owner.

Brockton, Nov. 14.—Woman's high place as an economic factor in the modern world of industry and her capacity for executive work and schedule-making was strongly emphasized today in the appointment by Judge Lloyd E. Chamberlain of Mrs. Jennie L. Doane to have complete charge of the big shoe factory of the late R. N. Packard, who recently died suddenly without a will. His estate, valued at $500,000, goes to his two sisters, one of the latter blind, who were wholly without knowledge of the shoe business, in a practical way.

The estate is estimated at $500,000 the shoe factory and its large and profitable contracts being not the least asset. But the problem of profitably operating the plant was a serious one until Miss Hannah, the blind sister, thought of Mrs. Doane, whom her brother had always declared to "have more brains than any two men" and whom he always left in charge. She suggested that the latter apply to have Mrs. Doane commissioned as special administratrix and this was done by Judge Chamberlain, in making the selection, passed over several who men who might have been named.

Mrs. Doane thinks her appointment quite a matter of course, and while not saying it in so many words does not hesitate to say other choice would have been quite unwise.

"It's plainly a matter of ability—not sex," said she proudly. "The factory has a large supply of orders on hand, but whether the estate will continue to operate it after these are filled is not yet known. Still any supplement to more than 700 operatives at present. Mrs. Doane lives at 20 Warren street with her husband, who is in the same business.

RICH WOMAN HELD FOR SHOPLIFTING

Mystery in Identity of Beautiful and Fashionably Dressed Prisoner.

Police headquarters men are baffled by the mystery of the richly-dressed, refined-looking woman giving her name as "Mrs. Goette Morgan" who was arraigned in the Boston Municipal Court yesterday on a charge of stealing $75 worth of jewelry from a downtown jewelry store.

Who first arrested by three women store detectives, the police say, the three detectives to release her. She said she was the wife of a New York millionaire, but attorney connected with her case. She probably does not know it herself. Obstinacy is often associated with hysteria.

Says Case is Remarkable.

"The wonder to me is the part of a well-to-do woman. She wore a set of furs worth $250. The wear of her costume was rich and well selected.

In court she pleaded not guilty and was held for [illegible] to the next [illegible] Investigation showed there was no Dr. Moore in Charlestown. Faced with the fact the women rather hysterically replied that she attended [illegible] Moore was a physician of that district.

Mrs. Lamoreaux had $700 she found a professional bondsman to go on her bond. Investigation shows that the Dr. Brown [illegible] named Morrow know anything of the woman.

The police are inclined to think now that the woman is the [illegible] of a notable business man of Greater Boston, with a tendency toward [illegible] They do not think that her case was one of sudden [illegible] to a single temptation, for they say that articles of value [illegible] were [illegible] in the store, though she had made a systematic effort to get goods.

POLICE AVERT FIGHT AT CURLEY'S RALLY

Tammany Leader Hurls Hard Names at Doyle and Donovan at Five Meetings.

Oratory of the fire and brimstone sort was delivered last night by Aldermen James M. Curley at five open-air rallies in Wards 12 and 17. Most of his address was given over to an attack on Superintendent of Streets James Donovan and Senator-elect James H. Doyle, who Curley claims are trying to defeat him for re-election to the Board of Aldermen.

Rallies were held at Harrison avenue and Lenox street, Harrison avenue and Northampton street, Harrison avenue and Shawmut street, Shawmut avenue and Canton street, and Shawmut avenue and W. Concord street.

Carrying blazing torches and red and green fire, a band of fifty Tammany Club members followed their chieftain, cheering him and hooting the objects of his attack. When a Doyle sympathizer hurled the word "liar" at Curley during his address at Concord street and Shawmut avenue, a quarter of the rallies paraded around the block. The appearance of a policeman put an end to the chase. Patrolmen Lynch and Dedham street station were present at the four other rallies.

"Who Killed Cronin?"

Fully 2,000 persons heard Curley speak last night. His watchword, "Who killed Cronin?" and the answering shout from [illegible] Tammanyites, "Donovan and Doyle," were features of each of the rally stops.

"James H. Doyle is a political crook and a traitor," said Curley. "He and his political godfather, James Donovan, were the ones who knifed John F. Fitzgerald last year and brought about the election of Mayor Hibbard. I am going to help my friends in every ward to help them by using the knife in Fitzgerald's back.

"Doyle went for me after the Tammany Club voted to support Fitzgerald for the Senate nomination in the Fourth District and practically put his finger on the election if Good would withdraw. That promise was made to me in Good's presence.

"Doyle Not Resident."

"Now, after we have elected him, he turns traitor and espouses the aldermanic candidacy of George P. Daly, because he wants to get a part of the $4,000 that Daly is spending to defeat me.

"Doyle isn't a resident of this district. His home is on Beech Road, Winthrop."

Former Councilor Charles I. Quirk and Timothy L. Connolly, former president of the Common Council, spoke with Curley.

MISSIONARIES TO PREACH HERE TODAY

Noted Clergy and Church Leaders Plead for Spread of Christianity.

AT LAYMEN'S CONFERENCE

Purpose of Nine Days' Sessions to Arouse Interest in Work in Foreign Lands.

Beginning today, the "Inspirational Days" of the Boston Conferences of the Laymen's Missionary Movement, active general work will be started to arouse a more alert interest here in the foreign missionary field.

Noted clergymen missionaries and laymen have been assigned to conference speakers at the Greater Boston churches. Particularly impressive services will be held in some of the big Protestant churches on Trinity, Park Street and the Old South.

The idea of this various conferences of nine days is, in the city [illegible] the Laymen's Missionary Movement of the United States and Canada.

To Advance Mission Work.

"The purpose of this conference is to rouse interest in foreign missionary fields and to get laymen, regardless of denomination, interested in [illegible]

"We want to show the opportunities for missionary work that exist for [illegible] Christian countries. We want to stimulate [illegible] prayer for the [illegible] orts never given attention to the subject [illegible] and to install [illegible] religion, Christian purposes and customs, every [illegible] Christian probing power in home [illegible] tries.

"We had a conference like this in three cities in Canada. The results were very good. We hope to have a specific result in Boston.

"The men who are to deliver the addresses are from foreign fields and [illegible] their home on furloughs. They will [illegible] the subject just as they [illegible]

The conference marks one of the most [illegible] and widespread efforts in behalf of foreign missionary work that [illegible] ever took place in this country. The plans for the conferences were elaborate and include special meetings [illegible] addresses, [illegible] stewardship mass meetings, [illegible] parties, monthly prayer meetings and every sort of gathering for bringing people together and awaking interest in the work.

Noted Laymen Here.

The preliminary work of the conference began last Friday when the committees on various branches of work met at Park Street Church for final [illegible]

Yesterday the annual meeting of the general committee of the Laymen's Missionary Movement took place in the Hotel Somerset.

FLEEING CONVICT RIDDLED IN CHASE

Joseph Frenitti Captured by East Cambridge Jail Officers After Fight.

Continued from First Page.

street into Charles and then onto the tracks of the Boston & Albany railroad. Dodging among the shifting freight cars he was lost to the pursuers for a moment.

Edward Fairbairn was close on his trail, however, and in a minute Frenitti broke from the cover of the cars toward the North Packing and Provision Company's plant.

Battle With Freight Clerk.

Before he had gone twenty yards, Melvin Cort, a freight clerk, stepped in view. Frenitti did not wait to be attacked, but with a big rock that he had picked up [illegible] the head of the clerk. Cort caught the blow on his wrist and grappled with the man. There followed a fierce battle between the trucks and moving freight cars.

Frenitti was the first to break his hold. Springing to his feet, he was closely followed by Cort. Raising away from the clerk's grip and fighting he doubled back on his course until with a leap he sprang up the ladder of a car.

On the top of the car he was sighted by Fairbairn. Fairbairn had been prevented from closing in on the convict while he was fighting with Cort by the long freight which passed between them.

As soon, however, he sighted him, drawing the revolver, he rallied for him to surrender. Frenitti replied with a gesture of defiance and leaped from the car roof. Fairbairn sent a shot from his revolver in his direction.

Hurled Shoes at Pursuer.

Still dodging back on his course he appeared from behind the cars with his shoes in his hands, running in his stocking feet. He meant to be headed from the railroad tracks toward the Blake Company's workshop, stopping long enough to throw his shoes in the face of one of his pursuers.

As he reached the Blake shop, he plunged headlong through a group of men and, as appeared into the immense set of buildings. The chase led to this time had lasted almost an hour.

From this time he disappeared in the Blake shop until he was finally discovered in the adjacent building in trace of him was seen. All of the buildings in the vicinity were searched diligently without result.

At 1 o'clock Patrolman Benjamin Scully of the East Cambridge station [illegible] found the jail that he thought the man was in the storehouse. Scully calmed that he had a glimpse of him. She now [illegible] ried to the storehouse. Three times they searched, but saw nothing of their man.

Hurried to Jail Hospital.

Finally Edward Fairbairn arrived with the large bullseye lanterns from the jail. Then the officers resumed their search. Every floor of the building was [illegible] The building is fully 200 feet long and 60 wide. Finally the searchers found the man [illegible]

They passed up and down once, then a second time, and on the third [illegible] Jones's lantern showed the man flattened against the wall in a corner. He had taken a long iron bar from a molders kit. He had a [illegible] hat on his head and had pulled a pair of old overalls over his prison [illegible]

His face was smeared with blood from the wounds he received in the fight with Cort and Fairbairn. Under the flickering light of the lanterns his appearance was terrible.

When Frenitti arrived at the jail after his capture he was taken immediately to the hospital and the prison physician was called.

A shot had entered his right thigh, another penetrated the calf of his left leg, the third scraped his ankle and the fourth cut a piece out of the big toe of his left foot.

GOOD CATCH OF SEA OTTER.

Victoria, B. C., Nov. 14.—Two more sailing schooners have arrived from Behring Sea—the Markland, with 200 seal skins, and the Thomas F. Bayard, with 813 seal skins and 29 sea otters. The otters are [illegible] higher than any made for six or seven years.

Five Year Old Twins Plunge Three Stories, Escape Death

Naomi and Hughena Jamieson, Brookline tykes who fell or jumped three flights to ground without fatal injuries.

Naomi and Hughena Jamieson, the [illegible] daughters of Norman S. Jamieson, [illegible] at No. 160 Pond street, Brookline, had a remarkable escape from death when they plunged from a window on the third floor of the three-story apartment house in which they live.

Naomi's right leg was broken above the knee. Hughena [illegible] scratch. Dr. Herman T. Baldwin of Brookline and Drs. Parker and Quinby of Boston examined the little girls, who are five years old, with the utmost care, fearing internal injuries. But, aside from the broken limb, each came through the peril unscathed.

When Mrs. Healey, a neighbor, ran to the yard, expecting to find them dead or terribly injured, Hughena rose to her feet, holding her little sister in her hand. She [illegible] to the ground, but [illegible] fall, her fleshy plunge downward Mrs. Healey says, [illegible] that for [illegible] stroke a serious one in the present and the breaking the fall, may have saved their lives.

May Have Jumped.

"The children were playing in the bathroom," said Mrs. Healey, "and one of them turned the key in the door. When they found themselves locked in they began to cry. I heard them and went up to see what was the matter, but I couldn't get to them.

"Of course, I don't know whether they may have jumped, or fallen out or they may have tumbled. I think Hughena [illegible] when [illegible] Hughena why they went out of the window, she said, 'Cause we wanted to get with mamma.'

"I never realized what had happened my heart stood still. I couldn't move for a moment. Then I started and ran and ran. I don't know how I got there. I don't know how I got there. I don't know can imagine how I got there. I don't know what had happened to my darlings.

Hughena Plays Nurse.

Little Naomi was limp and pale when picked up by Dr. Baldwin, but Hughena [illegible] trudged after them with her diminutive shoes still [illegible] in her hand.

The little sufferer was very brave when the [illegible] was [illegible] Hughena after the operation was over. Hughena immediately [illegible] [illegible] [illegible]

HUGE SUCCESS CROWNS CHARITY BAZAAR

CHILDREN AS LIVING FLAG BLESSED BY THE ARCHBISHOP.

Little Ones Kneel as Vast Audience Is Hushed by Scene.

THRONG SINGS "AMERICA"

Memorable Incidents Mark Closing of United Catholic Fair.

Continued from First Page.

It was an hour of [illegible] gathered [illegible] and [illegible] hand to [illegible].

John D. Crimmins was accompanied as he was by a number of ecclesiastics, who had to add a side table to their table to hold the [illegible] form of [illegible] for their guests. It was a sweet charity.

There was an announcement that articles for sale at the booths would be offered at late last night's session, and the attendance last night was [illegible] of the [illegible] at booths [illegible].

Nets Handsome Sum.

Followed by a great crowd of tired but happy people, who had been toiling for days in the booths which had been [illegible] in the great [illegible] Mechanics' Hall, moved from [illegible] selling of the [illegible] of work.

While [illegible] was handed down by the auctioneer for [illegible] the average figure [illegible] that he had to sell was [illegible] and the auction [illegible] to the huge [illegible] for [illegible] four days of the [illegible].

The beautiful [illegible] a close [illegible] and [illegible] had departed and the [illegible] of the booths [illegible] Archbishop [illegible] for the [illegible] charity, those who had given [illegible] as well as [illegible] bearing [illegible] to leave [illegible] for [illegible].

When the hall was [illegible] the thousand men and women who had labored to make [illegible] a success [illegible] a method for [illegible] summary of nations" and noted points [illegible] show of [illegible] and [illegible] from which [illegible] their own individual [illegible] their own behalf.

It had proved [illegible] in [illegible] among others, [illegible] Charities of the [illegible] Boston, [illegible] received a [illegible] among all which [illegible] increase their [illegible].

Scenes and beauties sketched at bazaar of nations last night by Artist L. W. Burgess of the Sunday American staff.

DAME FASHION AT BAZAAR ADDS TO BRILLIANT SCENE

Beautiful gowns, worn by [illegible] matrons [illegible] bright [illegible] assembled [illegible] waists [illegible] [illegible] [illegible] [illegible] [illegible] soft-tones, radiant in picturesque costumes, the [illegible] of music [illegible] of color and the laughter, [illegible] and gayety of [illegible] last night the most brilliant and interesting of any of the great Catholic Charity Bazaar in Mechanics Building.

Catholic society was out in force and all evening long there was a procession of handsome women and well-groomed men going from booth to booth, greeting their friends and purchasing freely in the appealing and worthy cause. The great hall seemed to glow and throb with excitement from the [illegible] [illegible] [illegible] [illegible] [illegible] [illegible] gay music and happy chatter [illegible] [illegible] [illegible] [illegible] [illegible] [illegible]

STIRRING SCENES CLOSE CATHOLIC FAIR

FAIR "COLUMBIA" IS CROWNED AS BIG THRONG CHEERS.

Mighty Chorus Sings Patriotic Airs As All "Nations" Pay Tribute.

BIG FUND FOR CHARITY

Army of Children Applauded As They Drill Like Little Soldiers.

Archbishop O'Connell made daily visits to all the booths at the bazaar and patronized them generously. He not only preached but practiced charity. During the recent monthly conference of John hail the Archbishop said: "It is the spirit of the giving which counts, not the amount given. If you need every cent you have in order to get along, why, keep it, but if you have a few cents you could easily spare, why, see that it is given to help some unfortunate person. If you have no charity you have no religion. I pity the man who does only the minimum. The man who thinks he has done his duty simply by going to church on Sunday for half an hour has a large responsibility to face in the hereafter. Make your religion active by practicing good works."

Some of the many who contributed liberally at the various booths were James H. Phelan, of the fanning firm of Hollingshead & Weeks; Dudley P. Morrison, banker; former Congressman Joseph H. O'Neil of the Federal Trust Company, and James Pendergast, vice-president of the Boston Elevated Railway. They were willing "victims" for the boys of fair solicitors.

Two excellent water colors paintings of Archbishop O'Connell and the late Archbishop Williams, by Miss Katharine F. Lacy of Jamaica Plain, were at the Holland booth.

One of the most interesting women at the bazaar was Miss Mary Wilson of No. 15 Floral street, Newton Highlands, who became blind when she was a little girl. She is fond of needlework and a lot could gathered about her every night to watch her knitting. She is 75 years old. She sent word from the bedside of St. Vincent Orphan Asylum, on Camden street, Roxbury, where she has lived on account of her infirmities, that she "doesn't want to die" until she has seen the Bishop. Miss Wilson was born in Ireland, and came to the Dominican convent at Newark, N. J., in 1851. She also has been a teacher. She was educated, it is said, by the Carlton family and was a playmate of Commodore Eliot of the United States navy.

The Ireland booth, in aid of St. Joseph's church of Roxbury, was one of the most attractive in the hall. It was in charge of Miss Mary Ireland, Miss Ellen Ireland and Miss Anna A. Keefe. Pretty little girls in Irish costumes presided at the booth, which was decorated with shamrocks and orders in green and white. The workers were presented by Mrs. H. E. Kenney.

The sixteen young girls at the Portugal booth were in charge of Miss Emily Rose. Miss Lucy Lynch and Mrs. Edward P. Shaw. Miss Rose and Miss Lynch were the largest buyers at the booth. Miss Rose bought a $25 gold piece and Miss Lynch a $10 piece. Both were presented to the buyers by Mrs. Shaw.

One of the most popular booths was that of Mrs. Patrick Lynch, wife of Lieut. Lynch of the Boston police force, in charge of which were Miss Lynch and Mrs. Dolan. Mrs. Lynch was presented with a gold piece by Mrs. Dolan, and Miss Lynch received a $10 gold piece from Mrs. Lynch. Both pieces were presented by Miss Lynch.

Over 500 letters were sent in a spirit of merriment from the booth in charge of the Dunbar and Fairfield Misses Fitzpatrick. Much credit is due to Miss M. H. Coffey, who was in charge of the booth, and to Miss Mary Kelley, who was in charge of the fancy work table. Miss Coffey was presented with a gold piece by Miss Kelley, and Miss Kelley received a $10 gold piece from Miss Coffey.

The youngsters looked after their own booth, which was in charge of Miss Mary Ryan, Miss Mary Ryan, Miss Mary Ryan,

THOUSANDS GO BACK TO WORK AS IDLE MILLS REOPEN.

Hum of Industry Again Heard as Prosperity's Sun Dawns on New England.

RUSH ORDERS REPORTED

From all over New England—from every city and hamlet in America—comes the glad tidings, only twelve days following the election of William McKinley, that the danger of a panic is over and prosperity is coming.

Confidence has been restored in leaders of every commercial industry and thousands of factory wheels are turning throughout the nation, heralding a golden harvest. In the six New England states are already many of the mills which have been closed or operated only three days a week, after months of industrial depression.

A visit to the industrial centers of every line of manufacturing and mining in the business of the country discloses conditions again the Republican victory in the November election.

In Massachusetts there is a scramble for help, while in Rhode Island the mills are running full time.

Maine reports a higher market for lumber and agricultural products. The ice harvest promises a record crop. Orders are on hand to ship the great 20,000,000 block crop of Kennebec ice from Gardiner and Richmond.

Soon To Go On Full Time.

In New Hampshire, the great cotton mills of Manchester, with 20,000 operatives, are soon to be on full time. The great new plants are even now springing into life and soon to afford employment for hundreds of additional hands. The railroad yards at Laconia and Concord are reaching their maximum for the season in the increased freight business and that which is to follow.

From the immense textile, jewelry, machine mills down to the shoe boards in Nashua, where they have been lying idle at a standstill for a year, the awakened industries of all lines of business in the New England States is astounding.

Massachusetts.

Lynn—Logan Shoe Company running full capacity, increases output many cases.

Lawrence—Great activities and other textile and machine shops on full time, street railway running extra cars to accommodate laboring people.

Ames Manufacturing Company, Specialty Company increases its supplies.

Attleboro—Jewelry starts on 9 hours, adding nine months' orders.

Springfield—Fuller-Fraying Co. Company on full time, two shifts. Smith & Wesson revolver factory adds forty machinists.

Chicopee Falls—Stevens-Jeremy Automobile Company running extra force, large volume of orders.

West Springfield—Boston & Albany repair shops on six day schedule day 1. Reverse gear engine No. 1 full time, 2 built.

Fall River—Sagamore Manufacturing Company to enlarge Bunnon Mill. Prices of cotton mill still unchanged. All mills will up on January, now demanding larger profits.

Pittsfield—Stanley Company, branch of General Electric, increases force to capacity day and night with 2,000 hands. New four-story factory planned.

Often The Kidneys Are Weakened by Over-Work.

Unhealthy Kidneys Make Impure Blood.

It used to be considered that only urinary and bladder troubles were to be traced to the kidneys, but modern science proves that nearly all diseases have their beginning in the disorder of these most important organs.

The kidneys filter and purify the blood—that is their work.

Therefore, when your kidneys work or out of order, you can understand how quickly your entire body is affected and how every organ seems to fail to do its duty.

If you are sick or "feel badly," begin taking the great Kidney remedy, Dr. Kilmer's Swamp-Root, because as soon as your kidneys are well they will help all the other organs to health. A trial will convince anyone.

If you are sick you can make no mistake but first doctoring your kidneys. The mild and the extraordinary effect of Dr. Kilmer's Swamp-Root, the great kidney remedy, is soon realized. It stands the highest for its wonderful cures of the most distressing cases, and is sold on its merits by all druggists in fifty cent and one-dollar size bottles.

Home of Swamp-Root.

You may have a sample bottle by mail free, also a pamphlet telling you how to find out if you have kidney or bladder trouble. Mention this paper when writing to Dr. Kilmer & Co., Binghamton, N.Y. Don't make any mistake, but remember the name, Swamp-Root, Dr. Kilmer's Swamp-Root, and the address, Binghamton, N.Y., on every bottle.

WILDEY SAVINGS BANK
52 Boylston Street, Boston
Incorporated under MASSACHUSETTS LAWS
Money deposited on or before
NOV. 18
Will draw interest from Nov. 15.
The last interest paid was at the rate of 4 per cent per annum

Turn to Page 10 of the Magazine Section To-day. It has something in the National Market Place for YOU!

Rhode Island.

Providence—Gorham silver plant reports biggest business of year, force increased. Universal Winding Company's orders increased 25 per cent. Brown & Sharpe Company, tool makers, on full time, with increased orders. Druid Rolling Mill Works on full time, with dual of orders. Corticelli Thread Company, grand closed since May, on full time. Howard Hubbard Machine Company and Kent Woolen Company on full time.

Central Falls—Seven thousand cotton and machinery workers back at work, 3 days a week. Throop plant, resumed full time with 2,000 hands. Conant mills resume, increase production, handling larger orders. Lonsdale Co. up with 1,000 hands, after being long closed.

New Hampshire.

Manchester—Big Amoskeag cotton mills resuming full work, with 7,000 operatives. Stark mills working. Sullivan shoe plant runs day and night with 2,000 hands. Many new factory plants.

Nashua—Franklin Novelty Company and Nashua Envelope Company on full time. International Paper Mill installing new machinery. Full force at Nashua Manufacturing Company. Freight business growing rapidly.

Hudson—Hudson Knitting Co. on full time after long old slump in business.

Derry—Derry Lumber Company prepares for greatly increased business.

Concord—Boston & Maine repair shops resume full schedule with 700 workmen. Soon after five mills in Concord resume, with great increase in freight movement.

Hooksett—Hooksett Cotton Company opens mills after being shut down for months, now employed.

Claremont—Cotton mills and machine shops hiring more help.

Somersworth—Great Falls Woolen Company resumes Tuesday after six months' shut down, with 600 hands.

Berlin—Burgess Sulphite mill running over time. International paper mill on full time. Berlin Paper Company and Cascade pulp mill on full time.

Maine.

Portland—Central Vermont Transportation Company to purchase new steamers for service between Portland, New London and New York. Lumber business booms. Paper industry revived.

Sanford—Deughas Shoe Company starts new plant to employ 400 hands.

Rumford Falls—Fourteen weekly strike at International Paper mills settled and every machine to be in full operation this week.

Westbrook—Orders rush the plant of the Ivanhoe Knit Mills. New mill building to be started this week.

Lewiston—Cotton mills running six days a week. Interstate Textile Company reloaded.

Gardiner—Old sage schedule restored by Commonwealth Shoe and Leather Company for another year. Extensive building operations inaugurated.

Augusta—Shoe factory reopening, big volume of orders. Building boom in progress.

Bangor—Lumber market much higher. Instead of 16 cents, 20,000 men employed, potatoes make great demand for freight cars. Merchants and builders to be busy all winter.

Connecticut.

Waterbury—Thousands of brass and copper workers to be on full time before January 1.

Winsted—Seth Thomas Clock factory reports big orders.

New Britain—Silver and malleable iron plants working on 5-day basis, with large orders coming in.

New Haven—Great manufacturing boom reported in the city and throughout the Naugatuck valley, with 25,000 mechanics and unskilled laborers getting full pay.

Milford—Carroll Hitchcock to strike two days' wages around Thanksgiving. Company employed with raw material.

Danbury—Big rush of orders for felt hats and straws for next Summer.

SEVEN-YEAR OLD ATHOL GIRL OVER WHOM BOARD AND PARENTS WRANGLE

RACHEL MANN

MOTHER IN SCHOOL WAR FACES COURT

Refuses to Send Girl Over Long and Lonely Road to Get Education.

WANTS TOWN CONVEYANCE

Athol Stirred by Bitter Clash Between Committee and Parents.

Athol, Nov. 14.—Refusing to send her seven-year-old daughter two miles over a lonely and unbroken country road to school, Mrs. James Mann has been brought into court before the selectmen authorities of Athol. The case was called in the First District Court today, but was continued until Nov. 21.

The trouble has been brewing for over two months because of Mrs. Mann's refusal to send her daughter, Rachel, to school unless the school committee furnished a conveyance for her. The Mann family lives on the South Athol road, two and one-half miles from the town hall, two miles from the Pratt district school house.

The road to the schoolhouse is very stony, in many places it is overgrown with shrubbery and trees. Mrs. Mann says it is often many days before it is broken out after a storm.

Rachel Mann is a frail girl of seven years and, according to her mother, is subject to severe hemorrhages from the nose.

At the beginning of the term the school authorities made arrangements to convey all the pupils living more than two miles to the schools but neglected to provide for the Mann girl, because she was not then of schoolchild in that vicinity. A trip to her home from the school is an extra journey of three miles for the school horse.

Mother Employs Counsel.

Mrs. Mann refused to send her girl to school, and appeared before the school committee, declaring that her girl was as much entitled to transportation to the good schools at Athol as others living outside the town. She engaged Counsel Robert E. Bowker to represent her interests and then the controversy began.

Since that time the matter has been discussed at every meeting of the school committee, and has been the principal topic of conversation in Athol lodges. The committee took the position that Mrs. Mann should send her girl to school or make arrangements to send their girl to school, and it was finally decided to force the parents to do so in committee decree.

Attorney Bowker in court was given charge of the case by the committee.

On one side are Mrs. Mann and Mrs. Mann and their daughter Rachel, Attorney Robert E. Bowker, their attorney, and Attorney Ward, counsel for the school committee. Attorney Ward, on the other side, represents the school committee and Attorney Ward, the school board of the town, and Attorney J. W. Bond.

Will Go to Highest Court.

To a reporter for the Boston American, Mrs. James Mann said: "We believe the law entitles our little girl to ride in a conveyance to Rachel and we will not give in until the highest courts of the state have passed upon the case.

"The road to the Partridgeville school is a lonely one, and we do not feel safe to let our little girl travel alone. Rachel is subject to severe hemorrhages from the nose and when she would have to sit in the cold for a long time waiting for the school to open it would be an utter impossibility to get every pupil to school.

"I have been told that we should not have our children go to from a school district which is not in the town in which we live, and should not be given the same privileges as other children. I believe the authorities should not prosecute us for what we are doing for the good of our children and are determined to learn why we are thus discriminated against."

Stand Back of Committee.

W. Scott Ward, superintendent of schools, said: "The school authorities think the case is a town matter and not between the Mann child to and from the town schools. Other school children have to walk as far as Mann and we are determined that Mr. and Mrs. Mann will send their child to school. We have tried in every way to have the parents do as the school authorities think, but they refused to do so in vain, and we are going to see what the highest court will say."

Fred W. Lord, chairman of the school board, said: "The committee has carefully discussed this situation in great length and the members have come to the conclusion that the girl should be sent to school. Rachel was offered a pass paid for the transportation themselves. It was to our public service to have the girl have been abandoned, but this is on record and the committee has stood behind and back of Superintendent Ward in his decision on this matter."

FIND MAN, SKULL CRUSHED, ON FLATS

Police Seek Clew to Identity of Body in East Boston Death Mystery.

With his skull crushed near the right temple, the body of an unknown and well dressed man was found yesterday on the flats of the corner of Bremen and Lubec streets, East Boston. The harbor and East Boston police are doing every endeavor to identify the man and proceed as to how he came to his death. Although they are of the opinion that the body is one of Kondrick's wharf and established the theory that the man was murdered and covering the case which the police will follow. Medical Examiner Thomas Dolan and Joseph Magrath will perform an autopsy to-day and determine the cause of the wound on the head was caused.

The body was found by Patrolman Chief Stanley Kondrick's wharf and established the theory that the man was murdered and covering the case which the police will follow. Medical Examiner Thomas Dolan and Joseph Magrath will perform an autopsy to-day and determine the cause of the wound on the head was caused.

They found Patrolman Stack. The officer went to the shed and on Kondrick's wharf found a body lying face down on the ground. Near where the corpse was found there were several pools of blood and the police endeavored to learn the cause of the man's death. The body was pushed by any one to the place where he was found.

The police are convinced that the man described as forty-five years old, five feet six inches tall, weighing about 160 pounds, medium complexion, having a small mustache, dressed in dark clothes, wearing double-breasted checked suit, a white negligee shirt stripped shirt and a plain hat neatly.

POLICE SERGEANT COULIHAN DIES

Sergeant Daniel F. Coulihan, 40, member of the Cambridge police force, died of pneumonia after a short illness, yesterday at his home, No. 15 Willow street. Sergt. Coulihan was connected with the Cambridge department for fifteen years. He was a brother of Edward Coulihan, the mayor's clerk. His wife and two children survive him.

SHAW HURLS DEFI AT U. S. SENATORS

Can Win State Senate Presidency Despite Crane and Lodge, He Says.

CLAIMS EIGHTEEN PLEDGES

Rumor Starts That Bosses Will Withdraw From Treadway's Support.

HOW SENATE STANDS TO DATE ON PRESIDENCY

FOR TREADWAY—Treadway, Turner, Dickinson, Ness, Potter, Crosby, Parker, Evans, Holman, Stevens, Spalding, Harvey, Greenwood—13.

Total pledged 20.

FOR SHAW—Shaw, Fisk, Dean, Turner, Ross, Ellis, S. S. Keith, Leland, M. Keith, Salter, Reay, Morse, Bunting, Fuller, Hibbard, Abbott, Hoch, Morgan—16. Grimes refuses to vote for Shaw—17.

FOR GRIMES—Grimes, expected to withdraw for in favor of Shaw.

DOUBTFUL—Cowee, Norcross, Burnham.

CLAIMED by both Shaw and Treadway—Rockwood.

Senator James F. Shaw of Manchester, Republican candidate for the presidency of the next State Senate, in a signed statement to the Boston American last night charged that "powerful corporation interests and a faction in the Republican party" are seeking to deprive him of the honor which he seeks.

The "powerful corporation interests" referred to are understood to mean the Boston Elevated Railway Company, the Edison Electric Illuminating Company, the Boston Consolidated Gas Company and others of the big corporation brotherhood which seeks favors at the hands of the State Legislature.

The "faction in the Republican party" is understood to mean the combined followings of United States Senators Henry Cabot Lodge and Winthrop Murray Crane.

"Misleading Reports."

Here is Senator Shaw's statement:

"The powerful corporation interests and a faction in the Republican party to stampede the campaign for president of the next Senate, Treadway, by inspiring misleading newspaper reports and equally discreditable methods has signally failed.

"The combined efforts of those forces to defeat Lodge, Crane, Senator Henry M. Potter and Spalding as candidates, and their following was given Senator Frank G. Shaw by the people.

"I have the actual pledges of a majority of the Republican members of the next Senate, and notwithstanding the great efforts of my opponents Lane Senator Spalding still standing loyally with me and will to the last.

"The suggestion from the Treadway camp that I withdraw in favor of Grimes is taken away from me in a serious reflection upon Grimes, and one which I regard as despicable.

"JAMES F. SHAW."

Shaw's statement is certain to create a sensation in the political circles of New England and in Massachusetts. It is regarded as a flinging down of the gauntlet to Messrs Crane and Lodge.

Eighteen Pledges.

When a Boston Sunday American reporter informed Senator Shaw of the Treadway last night, he confidently pulled an envelope which he claims contains pledges from a majority of the members of Republican Senators-elect.

"There are eighteen pledges of support there," he said. "That constitutes a majority of the entire four Republican elected to next year's upper branch. The pledges were gathered and financed, while opposing my candidacy can go ahead and do their worst. They can't defeat me."

A rumor circulated in Republican circles last night to the effect that United States Senator Lodge had delivered an ultimatum to Senator Frank G. Treadway of Springfield, Shaw's opponent, that unless he can produce at least eighteen signed pledges of support by Monday night, the Lodge influence will be withdrawn from his candidacy and thrown to another.

The ultimatum was said to have been delivered by Shaw's followers. They declared Senator Henry F. W. Morse of Lowell was approached yesterday by a Lodge-Crane lieutenant and given a choice between the Lodge-Crane support if he would withdraw his name to vote for Shaw. Senator Morse refused to discuss the matter for publication.

Shaw's list of eighteen pledged supporters is said to contain the names of Bradley M. Rockwood of Franklin. The Treadway rumor also declares that

TALKS OF SWEDEN TO 2,500 PEOPLE

Turn A. Marcus of Stockholm, Sweden, spoke to 2,500 people at Tremont Temple last night before 2,500 Swedish Americans. Music was furnished by a gruppeophone. Prominence was given to moving pictures of scenes familiar to many in the audience, being taken from recent stirring events in Sweden. The lecturer is on an extended visit to America. His itinerary takes him to Worcester and other eastern cities, thence to the Middle West.

TO ALL THIN PEOPLE!

"Will you let me prove that I can help you without a penny of Cost?"

I know from years of experience that I can give before, no matter what the cause of their thinness may be, a superb flesh producer and blood builder, absolutely harmless in the way that I can show you to-day. I am willing to show you at my expense.

Just write to-day and I will send you promptly without a penny of expense to you a 7-days' treatment of Dr. Whitney's Flesh Producers. It is a positive remedy and is guaranteed to be entirely harmless.

Don't send a penny. It costs you nothing, you can continue the treatment. At any rate it does you no harm to write for it. Its results have shown that I can well afford to give this Free Trial and that is how I want you to write to-day.

The treatment will positively enlarge the female bust from 2 to 6 inches or will cost every man a round money basis—it is as gives a clear, healthy tint to the complexion. The Free Treatment proves it.

If this free offer crowds our capacity it will have to be withdrawn so it would be well to write now or once, to the C. L. Jones Co., 30624 Friend Bldg., Stanton, New York.

"I'll Fight Giles and Expose Plot," Declares Mrs. Dunphy

New Photograph of Mrs. Mabel M. Dunphy, Showing Her as She is To-day.

Boston Woman Facing Larceny Charge in Chicago Arraigns Hub Merchant.

By Boston American Leased Wire.

Chicago, Nov. 14.—Charles E. Giles, the Boston business man and prominent member of the Ancient and Honorable Artillery Company in that city, has a fight on his hands if Mrs. Martha Mabel Dunphy, the Boston woman whose arrest he caused for robbery and put extradited and brought to Chicago carries out her threats.

"I'll fight him to the bitter end and expose him," she said to-day. "I have plenty of money with which to do it. Besides I've got a little security. I never went to the Great Northern Hotel, where he says I took $1,000 worth of jewels from his trunk on October 12. I left with my sister for Missoula, Montana, that day."

Miss Dyas also produced money and her record it, about $1,000 in all. She pledged secrecy as to the source of her funds. Her stocks, etc., which Giles and his sleuths got hold of and which are now in the hands of the police.

Mrs. Dunphy said she paid back the loan to Giles and Bond asked him to return the jewelry. Giles refused to do so, until she threatened to tell her husband. Then, she says, Giles had her arrested in an attempt to make love to her. Then in a hospital bed she had to meet him in Butte, Montana, and he would give her good luck to her, she says.

"I put him there and we went to the home of my sister in Missoula, where he gave me everything but some of my jewels," she said. "I demanded them, but he would not explain his failure to surrender them. I made up my great mistake in not telling my husband last. I needed the money and was about to borrow it from Giles," said Mrs. Dunphy. "Women are queer. I could not ask things from their husbands' rivals. It is a fact that I went to Giles' room in the Great Northern Hotel. I never met him any place except in my sister's house in Missoula."

U. S. INSPECTOR KILLED BY ENGINE

John J. Corrigan, fifty-one years old, a United States Government Inspector, was crushed to death yesterday on the Massachusetts Wharf Coal Company's pier, Marginal street, East Boston. Inspector Corrigan attempted to pass behind a freight car, which seemed to be perfectly safe, just as he got behind the engine the engine slowed another car against it, and he was crushed against a telephone pole. He died before he could be taken to the hospital.

GALVIN TO CARRY FIGHT TO CONGRESS

Republican Candidate in Tenth Declares He'll Appeal in Election Contest.

J. Mitchell Galvin, Republican candidate for Congress from the Tenth District in the recent election, declared last night to a Boston Sunday American reporter that he will ask Congress to decide whether he or Joseph F. O'Connell, his Democratic opponent, is entitled to represent the Dorchester-South Boston district in the sixty-first session of that body.

Rumor in Republican circles has it that United States Senator Henry Cabot Lodge and other G. O. P. leaders are trying to persuade Galvin that an appeal to Congress, no matter what the outcome may prove, will tend to "make a bigger man" of O'Connell.

"I have instructed my counsel, former Attorney-General Herbert Parker, to go ahead with preparations for an appeal to Congress. My reason for such a course is that certain ballots, enough to change the result, were counted for Mr. O'Connell when they should have been thrown out.

"I shall not be deterred from this plan unless Mr. Parker advises me to quit."

The Boston Board of Election Commissioners, after recounting the votes in the Boston wards of the Tenth District, declared that O'Connell had enough votes to give him a lead of four over Galvin. Boston vote plus plurality given him in Quincy.

PILES Quickly Cured

Instant Relief, Permanent Cure—Trial Package Mailed Free to All in Plain Wrapper.

We want every man and woman suffering from the excruciating torture of piles to just send their name and address to us and get by return mail a free trial package of the most effective and positive cure ever known for this disease, Pyramid Pile Cure.

The way to prove what this great remedy will do in your own case is to send us a trial of it by return mail. You will get this free coupon and send to us and you will get by return mail a free trial treatment of Pyramid Pile Cure.

Then after you have proven to your self what it can do, you will go to the druggist and get a 50 cent box.

Don't undergo an operation. Operations are rarely successful and often lead to terrible consequences. Pyramid Pile Cure reduces all inflammation, makes congested parts well, heals sores and ulcers disappear—and the piles simply quit.

For sale at all drug stores at 50 cents a box.

FREE PACKAGE COUPON

Fill out the blank lines below with your name and address, cut out coupon and mail to the PYRAMID DRUG COMPANY, 154 Pyramid Bldg., Marshall, Mich. A trial package of the great Pyramid Pile Cure will then be sent you at once by mail, FREE, in plain wrapper.

Name.....

Street.....

City and State.....

RIKER-JAYNES

RUBBER GOODS

AND SICK ROOM SUPPLY SALE AT THE 7 RIKER-JAYNES DRUG STORES

ALCOHOL STOVES
Among the extensive line of rubber goods according to our Trade Comprising Complete Outfits are complete with Alcohol Stove and most durable, reliable and most compact stove on the market. No. 1720 Outfit, as illustrated, consists of bottle, 822 Alcohol, 1 pint coffee or tea pot, 1 Alcohol stove. $2.47
No. 84, extra heavy tinned steel pot, with substantial stove. $2.87

HEARING INSTRUMENTS
The Otophone
Simple, light and comfortable, nothing to insert in ear; with ours will last a lifetime.
$8.00 to 13.50

Globe Ear-Phone
A wonderful practical instrument for aiding deaf ones; they are light, invisible, comfortable and can be worn without the least inconvenience. Price, complete with head band and two batteries in leather case. $20.00
Ear Drums and Conversation Tubes. $1.50 up

VIBRATORS
Arnold Vibrator
The Vibrator we recommend and sell is the most durable, reliable and most compact made. Price complete with head band and two batteries in leather case. $20.00
The Home Medascraft. $7.97
Lambert, Snyder. $1.97

ELASTIC HOSIERY
Pure Rubber
We take great pride in the Elastic Goods we sell. Perfect fitting, as it is guaranteed to be, because they are woven to order and in exceptionally prompt time, or we can fit you with one of the many from our fresh stock. Ladies in attendance at the women's department for children.
Prices range in Ankle Supports from 50c to $8.87. Send for illustrated booklet and self-measuring blank.

FACE MASKS
Pure Rubber
Recommended by physicians and skin specialists for improving the complexion; worn at night it will keep the circulation active and remove pimples and other skin blemishes 1.25

CHIN STRAPS, Pure Rubber
Used for removal of the unsightly double-chin, the cause of a great deal of worriment to many ladies; can be worn around the house or while asleep 50c

FOUNTAIN SYRINGES
Riker Rapid Flow
A reliable make according to our Trade Comprising Complete Outfits are complete with hard pipes which are unusually soft, flow, simple and guaranteed. 2-quart size 2.50
A great variety of other grades from 37c up

HOT WATER BOTTLES
Riker's Featherweight
Each lined, tan cover, guaranteed against imperfections for one year and should last a life time; 2-quart capacity 1.19
Riker's Pure Gum
The best that money can buy, as soft as velvet and tough as leather. By a little care and save the price of two or three ordinary bottles. 2-quart 2.00
Fountain Water Bottle 47c

ABDOMINAL BANDS
Our Special—The B. J. Garland, a fashionist belt; made with sateen cover, soft feeling material, laces in the back. We guarantee a perfect fit in all sizes from 24 to 44 1.87

RUBBER SHEETING
Extra heavy, medium and light weight; rubber with cloth and guaranteed against imperfections.
Light weight per yard 45c
Medium weight per yard 81c
Extra heavy weight per yard 97c

LUNG PROTECTORS AND CHAMOIS JACKETS
Made to cut over the ordinary dress material, less in the way, more comfortable. Will make a sensible present to your father, mother, sister or brother.
Ladies' Princess Jacket—Are very attractive, none the less comfortable, warm and comfortable. Price complete with head band and two batteries in leather case. 3.97
Gents' Chamois Jacket, with sateen cover, will appeal to the sportsman and those who are subject to Lung Troubles; a really useful garment 2.97
Lung Protectors, 23c up

Let us mail you our booklet with illustrations and prices of Rubber Goods and Sick Room Supplies.
Mail Orders Promptly and Carefully Filled at 59 Washington St., Boston.

RIKER-JAYNES DRUG STORES
WM. B. RIKER & SON CO. N. Y. PROPRIETORS.
7 Stores in Boston. 6 Stores in New York. 5 Stores in Brooklyn.

RIKER-JAYNES

EMMANUEL CRY, 'HEAL SICK,' WINS CONVERTS

Master's Command Now Heeded by Fashionable Churches—Dr. Worcester Tells of Marvelous Cures.

THE "Emmanuel" movement, originating in this city and bringing wide-spread healing to the mentally and physically afflicted, is reaching out in sweeping growth.

Two most pertinent evidences of its growth are just at hand. The Rt. Rev. Samuel Fallows of Chicago, presiding bishop of the Reformed Episcopal Church, approves it, and predicts a rapid growth.

"The time is ripe," says Bishop Fallows, "when Christ's ministers should heed the Master's commands to heal the sick."

The wealthy St. George's Episcopal Church of New York, known as J. Pierpont Morgan's church, is taking up the movement. The rector, Dr. Dix, is superintendent of "psychotherapy," as the new method of healing is called.

Suffering people all over this country are sending letters asking personal inquiries as to the Emmanuel movement. The movement is constantly widening in its scope and its results are being submitted in its prospects of good.

Scores Seek Aid.

The "Emmanuel" movement was inaugurated by the Rev. Elwood Worcester, D. D., rector of Emmanuel Episcopal Church of this city. Hence the name.

Its work of psychotherapy is now practised by Dr. Worcester, Dr. Samuel McComb and Dr. Worcester's other assistants.

With an ever-increasing staff of workers, actively engaged in the work, Dr. Worcester finds it impossible to meet more than a part of the number of people who seek for personal aid.

Dr. Worcester is highly gratified to hear that such a powerful and influential church as St. George's in New York had taken up the work and had decided to institute a department of psychotherapy. He will doubtless give personal aid in the work in an institution.

Regarding the spread of the movement throughout the world, Dr. Worcester does not care to say much. He believes that the Emmanuel movement is centered about a great truth and as such will surely make progress and in time most of the sincere Christian clergymen will feel it to be a most practical part of application of the teachings of Christ.

Since the movement was started it has meant from twelve to sixteen hours a day for Dr. Worcester and Dr. McComb and their assistants. With eight of the latter hard at work he has been simply able to keep up with the tide of applicants for help.

"Not an Innovation."

"I am afraid Dr. McComb and I could hardly go through two more years like those just passed," said Dr. Worcester yesterday. "Only the spiritual reaction that comes from helping others and the belief of that Presence over at our right hands, has kept us up.

"This movement is not an innovation nor a new cult. Our sermons are not restricted in the slightest. It makes them deeper—of greater significance. But the movement must be but one department of every well-conducted church. There is danger that the social and institutional work of the church may overshadow it as a technical pursuit. It should be the atmosphere in which all the activities of psychotherapeutic work, social work and religious work must move.

"Six out of ten, I think even more, who come to us are not helped. It makes us much as bodily aid. It is this tremendous fact that has led to the establishment of the healing cults possible.

"If every one of my clergymen should go into this work without needed preparation. That is the one distinguishing feature of the Emmanuel movement. We insist on medical co-operation. We must first know what disease we are trying to cure. No single method will apply to all. Anybody who puts his patients through one mill will speedily find some of them growing worse."

Cures in Tuberculosis.

When he was asked to specify some of the most wonderful cures which he has personally known, Dr. Worcester said it was obviously impossible to give names. He did not think it would be right without the consent of the patients. But in the cases he spoke of were recorded, he said.

"To begin with," he said, "the percentage of cures in tuberculosis, which disease the Church was treating before the Emmanuel movement was really started, runs as high as seventy-five, and in twenty-seven incipient cases it was 100 all were cured. This work is supported by the fees which charges the patients the moderate fee of $2.50 a month, and by the gifts of beds, nurses, tents and physicians. There is no large, net profit in the fees, all of the latter are expended to support the work. People come to us with all sorts of ailments and troubles. A giant policeman was on his feet two months after he came to us, to move the fear in bed of men and women, and on his part students in medicine sitting in their examinations present the best service. A young lawyer said to me: 'I have also examination for bar. I am so oppressed by fear that he was likely to be defeated, but after I talked with him he was complete master of himself and passed triumphantly.' A girl student left a dental school was much like that. But she was assured in a class of her own, and after see had come to us.

"An opera singer from New York reports that we had cured her of the singular desire to want to scream. No one sang better, and that she is now making her living her original salary.

Some Remarkable Cases.

"A prominent United States district attorney came to me on the verge of complete collapse. I suggested that he go to Johns Hopkins and put his self under Dr. Barker's care. It was impossible, he said. He had important cases which he had to try. I wanted him to stay a few weeks with me. He would not do it. After an hour's talk he went away. He came me a short time afterward that he did not believe in miracles, but that one had been performed for him that he was almost recovered.

"We do not seek for blind, fanatical faith. We make that unnecessary. We appreciate how little verse the applicants have is more surprised than we. Intelligence is invited to find out what we propose to do and to feel.

"Most of those who come to me are in a state of nervous exhaustion. They have lost the power of concentration, the hopeful view of human motives and possibilities. Life has become a dull and monotonous, sometimes even a painful routine. Every effort to free himself from outside influences seems to make him more unhappy. He is overcome by fear, by the feeling that he is going to fail.

"The sayings of Jesus are especially adapted to this end," he said. "The strained and troubled look disappears when we repeat his words. We pause I give some such sentence as this: 'Let not your heart be troubled, neither let it be afraid.' The effect is marvelous.

"Then as to the laying on of hands. Some of the cures attributed to the priest or apostle and the sufferers has been proclaimed when the recipient of the gift came down through ages. Therefore there must be something in it. Before I have taken up this work I feel a good deal more skeptical on the subject.

"Then we try to secure relaxation. There is a great value in suggestion, but I put little suggestion in producing it. You only come every week-day and you will find that nerves are relaxed and stressed until your power is restored."

Pain Quickly Disappeared.

Dr. Worcester said everybody had had the experience of having pain removed by suggestion. A great deal of it, he said, was this was removing pain by suggestion. He had often gone before his people after a hard day with a splitting headache, and he would in his talk to the congregation make some remark about it, and then repeat to himself that the pain would soon be gone. Before the service was ended he would find the pain was gone.

He told of a woman who came to him after nervous wreck and fast verging on a mental one. She had gone through a terrible experience. She had come to the conclusion that the pain would never leave her head. She was in despair. He told her a woman who had had a similar experience and had begun to be cured by her wheeled chair. He told her and read to a Philadelphia hospital for the treatment of the insane. She had been cured to her. She needed other treatment.

The story of religion and services on Sunday-school, he said, was the best possible way of illustrations who had been cured of nervous troubles. Soon the people will become exceedingly interested in the mystified homes, and the hymns and prayers, repeated her hard features relaxed, her nervous tension and her expression disappeared. She stood eagerly with hands to her ears, looking forward, drinking in all the service. That was the step for eight hours, her first real sleep in years. She thought she was recollecting, but came again in the next week-ends. She is entirely well.

Inspiration a Vast Help.

Speaking of incurable cases, Dr. Worcester said great good had been done in these cases. The one essential was a sincere desire of the victim for cure. It would not do for his sister or mother to be the only one to be in such cases he had found religious inspiration a vast help.

"There is that in the subtle influence of great revivals that makes religious services the most therapeutic importance," he said. "One of the leading physicians in Europe has declared that prayer is the most important of therapeutic agents. We must not try to lead God's will toward ours that would be irreverent. We must try and send our wills to His and learn from what comes from Him. If we think God is in ourself, do not believe. It is calling up a man on the telephone and asking for a physician and not to see him. If we gather the force of our souls to open ourselves to receive God's gifts and spirit in thought and prayer, we reach into His mind; and, if it is good for us, receive it likely to be answered.

"Speaking of his regular Wednesday night services, Dr. Worcester said: 'We must not only be good ourselves in the midst. We send the hymns always are bright and cheerful, so the sermon on the 14th inquiry in the Episcopal hymnal. At even ere the sun was set.'

Oh, in what divers pains they met!
Oh, with what joy they went away!

He found sustenance for his professional conference of his people. He spoke of the pertinent remark from the pastor and his people as an incident of the Emmanuel movement, and of the personal relations it had brought him into with a multitude of people.

"Mysteriously Side by Side."

He spoke of his experience recently in his office. The people of the house, by special word, ordering everybody to remain in bed in the house. It seems now of the hotel's best vaudeville had just undergone trouble because of drinking habits and been cured by suggestion from Worcester's influence and the proprietor was very grateful and appreciative.

"We must recognize," he said, "that the psychical and the physical are more closely related, existing mysteriously side by side. Their absolute relations nobody knows. Theodore Fechner, with whom I studied philosophy in Leipsic, was a thinker of immense importance who has not come to be really known as yet. Holding fast to a little poem dedicated his great work to Fechner:

Speaking of children, Dr. Worcester said it is a crime to frighten a child, to tell children of the wrath of God and the like. He has little sympathy with

Rev. Dr. Elwood Worcester.

BOSTON PASTOR WHO STARTED WONDERFUL EMMANUEL MOVEMENT

those who would deprive children of their natural joy in life and God. Dr. Worcester's sermons, With Well-Meaning, he would say that God is love, and that the Old Testament is the finest short story in the world.

During the two years of his work in the Emmanuel movement he has had many time-consuming children. He had many letters from children. He said: "I always begin by asking them to write me. It says the method is very unique. Either the mother or some one else should write and should speak to the child when it is sleeping. I suggest that he go to sleep. I begin by gently stroking the brow or the hand. The effect is soothing. Suppose a child fears darkness. I suggest to the child that he is in the dark and that he is not afraid. Suppose a child fears darkness. I suggest to the child that he is in the dark and that he is not afraid.

Hungry for Religion.

"There is nothing to be afraid of in this home.

"Everybody in this house loves you. God is with you in the dark and the light. He is with you in the dark and the light. He is with you in the dark and the light. He

PRIEST GUILTY IN CONSPIRACY THAT CAUSED DEATH.

In Jail Awaiting Sentence at Rutland, Vt., for Plot Involving Girl.

PLANNED TO SCARE SUITOR

Assailants Resorted to Knife and Revolver When Identities Were Disclosed.

Rutland, Vt., Nov. 14.—One of the most serious trials of a priest known in America, especially in the New England states, when a jury in the county court house in Rutland county rendered a verdict of guilty in the case of Charles A. Coudata, the Roman Catholic priest of the Church of Our Mother of Sorrows here.

Father Coudata was charged with conspiring with others to commit the assault which led to the killing of Antonio Sanzero. He is now in the Rutland county jail awaiting sentence.

Ernest H. O'Brien, his counsel, will take the case to the Supreme Court on exceptions. The trial of Father Coudata and his subsequent trial and conviction have caused a great stir among the Italians of Rutland and the whole population of the city generally, the feeling in the matter being divided largely along religionists.

Opposed by Other Priests.

Father Coudata has had a stormy career ever since he came to Rutland about two years ago. When he started in to raise money for an expensive church and solicited contributions outside his own congregation the other Catholic pastors of the city opposed him and advised their parishioners not to contribute to the building fund. One of the priests, Rev. J. M. Brown, went so far as to characterize Father Coudata from the pulpit as an adventurer. Father Brown asserted that the Italians of Rutland were too poor and too few to support such a church as was proposed. Meanwhile Father Coudata continued his services in a hall.

Then Anna Black, the cause of all the trouble which led to the death of Sanzero, a pretty young Italian girl. Soon after the arrival of Mrs. Gustave Crosetto, a friend of Coudata, Sanzero became infatuated with Anna.

On the evening of the fatal assault the council was held in Coudata's house. Father Coudata presided at the meeting, as was Gherardi Gioia, a friend of Sanzero. He was jealous of Sanzero's attentions to Anna. It was decided that Sanzero ought to be done away with. Father Coudata and Anna Black both declared that it would be a good joke to scare Sanzero. Sanzero, however, was not told where he would be assaulted.

Planned to Frighten Man.

It was thought that this would frighten him so that he would cease his attentions to Anna. Giovanni said he knew the men wanted. They were Gherardi Gioia, Vincenzo Cosso, and another Sicilian, Vito Buttafuoco. Father Coudata told Vincenzo and Vito Lobe in the confessional on each occasion before they departed.

Anna Black was seen passing on the street and Mrs. Crosetto asked her into the house. Father Coudata was there, and talked with her. Anna declared that the priest told her of the plot against Sanzero and declared that he would be an honor and a blessing to the girl. Father Coudata, however, testified that he simply replied that she had behaved and said nothing about another about Sanzero.

Anna started out from Crosetto's house in the evening with Gioia and Sanzero followed them. Buttafuoco, Vito and Vincenzo Cosso had secreted themselves near Crosetto's house and came along with Gioia, Anna and Sanzero. The four passed a number of bushes with masses of shrubbery. Anna marked Sanzero's position by the way he coughed when the men first passed him and Sanzero was assaulted.

Girl Reveals Plot.

"Ah, he knows too much," said Vito, "and I must kill him. I will throw his body in the brook."

This was more than Gioia had bargained for when he went to the house. He followed by Cosso and Vincenzo, ran to the rescue of Sanzero. Buttafuoco, Vito and Vincenzo, hiding in the distance, heard shot fire, and Sanzero fell dying from a knife wound in the abdomen.

YOUNG NIMRODS WHO ATTEND ROOSEVELT ON HIS AFRICAN TRIP

EDMUND HELLER.

Kermit Quite a Hunter.

Kermit is athletic and more like his father than any of the Roosevelt boys. He is a born hunter himself, and for the past three years has spent much time hunting in the Standing Rock and Cheyenne Indian Reservation, South Dakota.

He has also been on several hunting trips in the Rocky Mountains and has become a familiar of the sailors' Haven in Washington, D. C. His fondness for the sea has been so much in evidence that it is said that since he has been in the White House he has made a number of trips down the Potomac to Quantico and Marshall Hall, and Indian Head, Md. Kermit has also been to Cuba and Porto Rico and has cruised over the Caribbean Sea.

Young Heller, who was chosen by the President from a list of hundreds of applicants, is a graduate of Yale, class of 1907, and was prominent in athletics while a student. He was also a member of the Skull and Bones society.

He has earned his reputation as hunter and naturalist by his work in the museum of comparative zoology at Harvard. Specimens attracted the attention of President Roosevelt, who recommended him to Major Dodge as the proper man to conduct an expedition to the Galapagos Islands.

Has Traversed World.

Young Heller, along with a companion, Robert Snodgrass, commanded the fifth Harvard scientific expedition, and during the past ten months' cruise in these waters, made many notable additions to the collection in the Museum of Zoology.

The very next year Edmund Heller made a trip with Dr. Merriam of the United States Biological Survey to Alaska. In 1901, following the Pan-American, he navigated by the directors of the Field Columbian Museum, Chicago, to Central America for the collection of specimens of the animal life of those regions.

He did so well on this expedition, and added so many specimens to the Museum's collection that he was selected, young as he is, for the responsible place of Chief Naturalist.

Heller has hunted in the Arctics as well as the tropics. A few years ago, with Miss Alexander, chief of the Staff of the Museum, he directed a hunt for polar bears in Northern Labrador and some valuable specimens, young and old, were secured as well as a large collection of other wild animals from the frozen North.

Across Dark Continent.

Mr. Heller says very modestly of the part he is to play in the great hunt: "I suppose my chief work will be to take care of the big game we shall get, and probably be called upon to supply advice as the story as I may have had experience in hunting big game. Until recently my work has been in the classification of the specimens which is to be deposited in the National Museum at Washington."

Our party will leave New York on March 23 and go to Naples, and from there to Port Said, so it is probable that Egypt and German East Africa I am already familiar with the general characteristics of this region.

"As I am the only member of our party who has had African experience, I feel that considerable will devolve upon me, and that some responsibility will rest upon me. The trip will last about one year. The first work of the expedition will start in British East Africa, from there we will journey over into German East Africa and will probably work down the Nile to Khartoum and by steamer to Cairo."

The Roosevelt hunting party consists of the President, Kermit, Edmund Heller, explorer and naturalist; Surgeon-Major Edgar A. Mearns, U. S. A., stationed at Fort Totten, L. I., and Professor J. A. Loring of the Smithsonian Institution.

"The President expects to shoot the lions," said Kermit, "and to secure for me photographs of the wild animals in their native haunts. Dr. Mearns is also a naturalist, while Professor Loring will add himself to the collection of smaller animals. Mr. Heller, in addition to directing the methods of hunting, will act as Dr. Mearns' colleague."

BOYISH EXPLORER TO BRAVE JUNGLE WITH ROOSEVELT.

Young Man Who Has Won Fame as Hunter to Guide Party Across Africa.

KERMIT TO TAKE PICTURES

President's Son Prepares Outfit to "Snap" Big Game in Dark Continent.

Two very young men who are to occupy important positions in the great hunt in the wilds of Africa which President Theodore Roosevelt intends to make next year are today making every preparation for the coming expedition.

Kermit Roosevelt, the President's second son, is to be the official photographer of the party, and every day now the young man is conducting experiments and working out plans for the work he is to do.

Edmund Heller, of Riverside, Cal., who is twenty-six years of age, seven years the senior of Kermit Roosevelt, is to be the chief scientific hunter, and, under the President, will hold the expedition through German East Africa and Uganda. He is now making his preparations to go to Washington in January to personally consult with the President.

Knows Jungle Lore.

These two young men scarcely more than boys, have been chosen by President Roosevelt because they are fitted to perform the important duties which have been assigned them. Kermit is a rarely proficient amateur photographer, while young Heller, who is connected with the California State University Museum, has explored and hunted in Africa in the same jungles and wilds which the President is planning to invade next spring.

It was Lee President's own knowledge of Kermit's skill as a photographer which led him to select his own son as one of his companions on the unusual hunt for big game. The President does not intend to conduct a slaughtering expedition, but one in the interests of science as well as of the noble sport of hunting.

Pictures of the rivers and inhabitants of the African forests and plains are to be taken in "strong style" in long rows as in the illustrations of hunting grounds seen in the periodicals. The President of the United States and wild animals as they live.

While Kermit Roosevelt is a noted sportsman and hesitates to talk about his skill and prowess as an sportsman, he is a lawyer, Hall, Mr. Austin, street, Cambridge. A short time ago a friend told him that his part of the expedition will be one of the most delightful in the pictures of the dens, the elephants, the rhinoceros, the hippopotami, the leopards, the African antelopes and gazelles will make illustrations for the pictures and for use in the books which his distinguished father is to write.

Kermit Quite a Hunter.

Kermit is athletic and more like his father than any of the Roosevelt boys. He is a born hunter himself, and for the past three years has spent much time hunting in the Standing Rock and Cheyenne Indian Reservation, South Dakota.

He has also been on several hunting trips in the Rocky Mountains and has become a familiar of the sailors' Haven in Washington, D. C. His fondness for the sea has been so much in evidence that it is said that since he has been in the White House he has made a number of trips down the Potomac to Quantico and Marshall Hall, and Indian Head, Md. Kermit has also been to Cuba and Porto Rico and has cruised over the Caribbean Sea.

Young Heller, who was chosen by the President from a list of hundreds of applicants, is a graduate of Yale, class of 1907, and was prominent in athletics while a student. He was also a member of the Skull and Bones society.

He has earned his reputation as hunter and naturalist by his work in the museum of comparative zoology at Harvard. Specimens attracted the attention of President Roosevelt, who recommended him to Major Dodge as the proper man to conduct an expedition to the Galapagos Islands.

Has Traversed World.

Young Heller, along with a companion, Robert Snodgrass, commanded the fifth Harvard scientific expedition, and during the past ten months' cruise in these waters, made many notable additions to the collection in the Museum of Zoology.

The very next year Edmund Heller made a trip with Dr. Merriam of the United States Biological Survey to Alaska. In 1901, following the Pan-American, he navigated by the directors of the Field Columbian Museum, Chicago, to Central America for the collection of specimens of the animal life of those regions.

He did so well on this expedition, and added so many specimens to the Museum's collection that he was selected, young as he is, for the responsible place of Chief Naturalist.

Heller has hunted in the Arctics as well as the tropics. A few years ago, with Miss Alexander, chief of the Staff of the Museum, he directed a hunt for polar bears in Northern Labrador and some valuable specimens, young and old, were secured as well as a large collection of other wild animals from the frozen North.

Across Dark Continent.

Mr. Heller says very modestly of the part he is to play in the great hunt: "I suppose my chief work will be to take care of the big game we shall get, and probably be called upon to supply advice as the story as I may have had experience in hunting big game. Until recently my work has been in the classification of the specimens which is to be deposited in the National Museum at Washington."

Our party will leave New York on March 23 and go to Naples, and from there to Port Said, so it is probable that Egypt and German East Africa I am already familiar with the general characteristics of this region.

"As I am the only member of our party who has had African experience, I feel that considerable will devolve upon me, and that some responsibility will rest upon me. The trip will last about one year. The first work of the expedition will start in British East Africa, from there we will journey over into German East Africa and will probably work down the Nile to Khartoum and by steamer to Cairo."

The Roosevelt hunting party consists of the President, Kermit, Edmund Heller, explorer and naturalist; Surgeon-Major Edgar A. Mearns, U. S. A., stationed at Fort Totten, L. I., and Professor J. A. Loring of the Smithsonian Institution.

"The President expects to shoot the lions," said Kermit, "and to secure for me photographs of the wild animals in their native haunts. Dr. Mearns is also a naturalist, while Professor Loring will add himself to the collection of smaller animals. Mr. Heller, in addition to directing the methods of hunting, will act as Dr. Mearns' colleague."

NOTICE All shoes of standard goods now made in our factories bear the following trade marks on lining, and are guaranteed—Signed LUDDY & CURRIER. "Sold by More Than 5,000 Retail Merchants in the United States."

ASK YOUR SHOE MAN—HE MAY HAVE THEM
If Not, Try Another Shoe Man—Look In Lining for Stamp.

L&C HYGENIC L&C
This Stamp on Lining.
Superlatively flexible welts on Hygienic shapes in vici kid. The most comfortable and longest wearing of all leathers.
$3.50

L&C EQUINOX L&C
This Stamp on Lining.
$3.00 Shoes in all fashionable shapes and leathers. $3.00

L&C LADY BETTY L&C
This Stamp on Lining.
$2.50 Shoes in all fashionable shapes and leathers—Goodyear welts. $2.50

The exact quality and right selling price of any L. & C. shoes purchased anywhere may be correctly ascertained at the

Sample Shoe and Hosiery Shop

On Monday The Sample Shoe Shop Co. Will PRESENT a 50c Felt SHOE POLISHER to Every Purchaser of Luddy & Currier Shoes at Either Store

496 Washington St., Corner Bedford and 74 Boylston St., Corner Tremont
TAKE ELEVATOR.

Houghton & Dutton Co.

It pays to pay Cash

NEW ENGLAND'S GREAT CASH HOUSE.

Double Stamps Until Twelve

Bedding Department

22.50 For This Magnificent 35.00 Brass Bedstead

A manufacturer's discontinued pattern and a wonderful value at our price. Constructed with a 2-inch continuous post, has seven ⅝-inch filling rod and tee ball connections. All sizes. Come early for this exceptional bargain, as quantity is limited.

$13.50 Hair Mattresses $9.98 Made in our own workroom, and we vouch for its sanitary construction. Made of black curled hair, full 40 pound weight and covered with A. C. A. ticking. For this sale, at **9.98**

Sliding Couches

The kind that will separate and make two beds. All angle iron frame, National spring fabric with full helical ends, complete with white cotton mattresses and pillows. Regularly sold for $10.00. For this sale a remarkable bargain, at, only **6.49**

Bargains in Women's Boots

1000 pairs from three leading Lynn manufacturers. These are floor lots and were secured for cash at a great reduction from regular prices. You will find all leathers represented, and a great variety of new styles. These $3.00 and $3.50 values we desire to close out at once, and offer them at only $1.98 a pair.

Stylish

Serviceable

1.98

For Sale On Special Section In Our Tremont Street Shoe Store

Silks and Dress Goods

300 pieces 36-inch All Wool Venetian Suitings, in all the staple colors, also taupe and black. A fabric that was made especially at our request. Has a very fine, lustrous finish and is a grand wearing material. Worth 59c, cut price **39c**

All Over German Plaids—Just received from the manufacturers, two cases of these popular fabrics, fully 36 inches wide, in a beautiful range of coloring. Really a 50c fabric. Marked for this sale at 25c a yard **25c**

Rough Pongees 24-inch and fully two-thirds silk; clean, new merchandise in a limited quantity of the desirable street and evening shades, including pink, oiel, jasper, reseda, copenhagen and tan. Regular value 59c, our exceptional offer only 39c a yard **39c**

Lace Counters

Point de Paris Platt Vals. and Ching Edges and Insertions, good assortment 9c and 12½c values, for 5c a yd. **5c**

Cambric Edges and Insertions, hundreds of patterns, 2½ to 3 inches wide, all finely made goods, 10c and 12½c values, on at 7c a yard **7c**

Sideband Scarfs, 3 styles, in Renaissance Lace with linen centre, size 20x54; a good $1.50 value for 98c each **98c**

Torchon Edges and Insertions, in a good assortment. Regular 5c value, for 3c a yd. **3c**

A large assortment of short lengths in Skirt Flouncing, banding and corset cover widths, 29c and 25c values, for 12½c a yard **12½c**

Chiffon Hemstitched Veils, 1¼ yards square; also 3-yard, in black and colors. For hastily sold at $1.00, for **55c**

Art Goods

Perr Lustre, Mercerized Cotton, white only, all sizes, regular price 5c; 2 for **5c**

Stamped Linen Centre Pieces, 18 inch, some slightly soiled. Regular price 29c. Reduced to **19c**

Skein Silk, all shades and sizes. Regular 5c skeins, 2 for **5c**

Head Shawls, black only, 32x32. Regular price 25c, at **14c**

Laundry Bags, red and linen colors only. Marked from 29c to **14c**

Vitrophane

A substitute for stained glass, a wonderful decoration for any window, door or transom, easily applied, giving the exact appearance of stained or leaded glass, does away with sash curtains. Bring the measure of your window. 12½c a yd. upwards.

Now being demonstrated on second floor **12½c**

Floor Coverings

Tapestry Brussels Rugs, in Oriental patterns, size 27x54. Regular 98c value, at **69c**

No mail orders.

Agra and Extra Super Ingrain Carpets, one yard wide, 98c value, at **63c**

Penn Art Squares, extra quality.

Size	Value	At
2 x3 yards	$2.50	1.02
2½x3 yards	3.00	2.37
3 x3 yards	4.00	2.98
3½x3 yards	4.50	3.38
4 x3 yards	5.00	3.87

Tapestry Brussels Carpets, four patterns only, all half patterns (no stairs). 70c a yd. value, at **53c**

Linoleums, cork and linseed oil goods, 12 foot wide, some of them possibly subject to slight misprint. 70c value, at 47c per square yard **47c**

Thanksgiving Furniture

Our great fifth floor is overflowing with reasonable suggestions for the furnishing of your home. It will pay you to make selections here.

Visit our great furniture department and many ideas will suggest themselves for Thanksgiving replenishing at small cost.

Beautiful Circular Dining Tables, like above cut, made from selected oak, finely polished and massive pedestals. Marked for this sale at **9.98**

Attractive Sideboards, like above cut, massive construction, all oak, mirror, drawers and compartments. Brass locks and embellishments. For this sale at **26.98**

Extension Dining Tables, like above cut, made of golden oak finish, 42-inch top, will extend 6 feet, strong bed construction. A good table and a bargain at **5.23**

$15.98 Round Dining Tables	12.98	$9.98 Square Dining Tables	7.98
$19.98 Round Dining Tables	17.98	$18.98 Square Dining Tables	15.98
$28.98 Round Dining Tables	24.98	$24.98 Square Dining Tables	19.98
$13.98 Oak Sideboards	9.98	$21.98 Oak Buffets	18.98
$21.00 Oak Sideboards	18.98	$25.98 Oak Buffets	21.98
$25.98 Oak Sideboards	22.98	$28.98 Oak Buffets	24.98
$29.98 Oak Sideboards	24.98	$29.98 Oak Buffets	26.98
$31.98 Oak Sideboards	26.98	$42.98 Oak Buffets	38.98
$32.98 Oak Sideboards	29.98	$46.98 Oak Buffets	42.98

At no season of the year is the need of well selected dining room furniture so apparent. Each year at this time we offer our best bargains, and assure you our prices on goods advertised for this sale represent some of the best values in New England.

Dining Chairs, Like Cut, **2.39** *Arm Chairs, Like Cut,* **3.98** *Dining Chairs, Like Cut,* **1.98**

Men's Furnishings

Street Floor

Men's Underwear, consisting of heavy winter weight two ply Jaeger fleece lined Shirts, double back and front, and Drawers to match, value, at 49c per garment 65c **49c**

Men's Underwear, including winter weight, heavy natural wool Shirts, double front and back, and Drawers to match; also single breasted Shirts in natural, white and camels' hair. Value $1.25, at 98c per garment **98c**

Men's Underwear, comprising winter weight, pure Australian wool Shirts with shield front and back, and Drawers to match, natural color only. $1.59 value, at $1.23 per garment **1.23**

Boys' Coat Sweaters, winter weight, oxford gray worsted, pearl buttons. $2.00 value, $1.49 each **1.49**

Other grades at **2.48, 2.98**

Men's Coat Sweaters, winter weight, oxford gray worsted, pearl buttons. $3.00 value **2.48**

Other grades, **3.48, 4.49, 4.98.**

Boys' Pajamas, heavy fancy domet flannel. $1.00 values, at 69c per pair **69c**

Men's Shirts, odd lots of high grade imported woven oxford cheviot soft shirts; also odd lots of stiff bosom shirts. Value $1.00 and $1.50, to close, at, each **69c**

No mail orders.

Men's Furnishings

Basement Annex

Men's Night Shirts, heavy fancy domet flannel, cut full sizes, 50c value, each **39c**

Men's Underwear, comprising heavy, two ply Jaeger fleece lined Shirts and Drawers, 50c value, at 39c per garment **39c**

Men's Half Hose, heavy winter weight, wool mixed, blue, natural and fancy mixtures. 15c value, **9c** per pair.

3 pairs 25c

Men's Cardigan Jackets, winter weight, fast black and seal brown. $2.50 value, at $1.69 each **1.69**

Men's Shirts, odd lots of fancy Negligees and Working Shirts, 50c value, and very decidedly a bargain, at 25c each **25c**

No mail orders.

Boys' Coat Sweaters, in heavy oxford gray. We have about 50 dozen, and today they are worth $1.00 each. For Monday's sale, 49c each **49c**

No mail orders.

Men's Coat Sweaters, extra heavy oxford gray, with large pearl buttons. These coats are scarce at $1.00 each. 50 dozen on sale Monday at 69c each **69c**

Hosiery

Women's Hosiery, full fashioned, fast black maco cotton, medium weight, high spliced heels and double soles. Seconds of 25c stockings, at 12½c per pair **12½c**

Women's Hosiery, full fashioned, fast black silk lisles, plain lisles and fine gauge cottons, high spliced heels and double soles. Mill run of 25c, 35c and 50c values, per pair **18c**

3 pairs 50c

Boys' and Girls' Hosiery, 1-1 and 2-1 ribbed black cashmere, with double merino heels and toes, winter weight, 37½c value; subject to slight imperfections, at 19c per pair **19c**

Underwear

Women's Underwear, consisting of winter weight, jersey ribbed, fleece lined Vests and Pants; 80 dozen are all we have of this lot (one or two ends). 21c per garment **21c**

Women's Underwear, including heavy weight, jersey ribbed, fleece lined peeler Vests and Pants; also extra large size Vests and Pants, 50c and 62½c values; a great bargain for Monday's sale, at 39c per garment **39c**

Women's Union Suits, winter weight, jersey ribbed, fleece lined, high neck, long sleeves, ankle length. 59c value (no size), at 39c per suit **39c**

Sunday
November 15, 1908

Boston American

THE TWENTIETH CENTURY NEWSPAPER

General News Section

BUILDING BOOM IN CHELSEA IS GROWING DAILY

400 Permits for New Structures Already Issued by Inspector Batchelder.

VALUE IN THE MILLIONS

Greater and More Beautiful City to Spring Out of Ashes of Big Fire.

That the site of Chelsea will soon resume a natural business activity is assured by the numerous buildings that are being constructed in the city and the large number of former residents who were burned out in the fire and are now seeking new homes.

Inspector of Buildings Walter Batchelder has already issued over 400 permits for the erection of new buildings, and several permits have been granted for repairs on buildings partially destroyed in the great conflagration.

The loss in real estate in the city amounted to between five and six million dollars, and the value of buildings now being constructed amounts to about $2,378,954.

Very few building lots on Broadway are now vacant, business and tenement blocks being erected on the sites of the old wooden buildings.

Many Apartment Buildings.

On Arlington street, on the west side of the city, where before the fire small dwellings existed, the property owners have erected large tenement houses that are occupied in the city. Bellingham Hill is being rebuilt with large flat houses where small dwellings stood until last April.

With the building of the tenement houses replacing the individual dwelling houses, the people of the city are confident that they will have a better and more beautiful city, and one that will compare with any in the Commonwealth. The new municipal buildings will soon be under way on Broadway between Washington avenue and Library street, and it is expected will be ready for occupancy next Spring.

It is figured the population will increase from 37,000 to about 50,000, and with this increase in population the business will advance proportionately.

Work has started on the new Williams School buildings on Everett avenue, which will be the finest set of buildings in any municipality in the state. There will be three distinct buildings, so situated that there will be light and air in each room, and which will accommodate several thousand children. The work is being rushed by Kilham & Hopkins, architects. Duane Hopkins is in charge of the building.

City Treasurer Thomas H. Frost has already collected $275,094, as against $320,838 last year. The tax is 17.50 on poll and realty this year amounted to $460,503.17, while the levy last year was $580,894.26.

Considering the large amount of property destroyed, there is some disappointment in the tax situation in the city, as the collections in the city treasurer's office are confident that in five years' time the city will be one of the largest and busiest in the state.

HURLEY TO TALK ON IMMIGRATION

Assistant Commissioner Addresses Catholic Literary Association To-night.

"How Uncle Sam Welcomes the Alien" will be the theme of Hon. Jeremiah J. Hurley, assistant immigration commissioner for the port of Boston, before a number of the East Boston Catholic Literary Association in their rooms on Meridian street this evening.

For the past few years Mr. Hurley has had experience in guiding poor immigrants to places of refuge when they land on this side of the Atlantic, and has made a study of their characteristics. To-night he will relate many cases of a sympathetic nature that appealed to him.

These talks are given by the organization for the purpose of arousing interest in matters tending to the welfare and scientific subjects, and are a source of enjoyment to the members and their friends. They will be continued during the Winter months and early Spring.

At the last regular meeting of the association it was voted to hold a ladies' night on Tuesday evening next. A committee was designated by President Toomey to arrange a programme of vocal and instrumental music.

ROXBURY LATIN MAY PLAY WALTHAM HIGH

Roxbury Latin School eleven, one of the strongest teams among the secondary school eleven in greater Boston, wants a game with Waltham High at the end of the regular interscholastic season, and if a possible the teams will meet in Waltham.

The Roxbury team has a fine record for the season, having beaten Newton High, St. Mark's, Middlesex School and St. George's and played Boston English High to a tie. A game between Roxbury and Waltham would draw a big crowd.

WATERTOWN MAY ENTER PIN LEAGUE

Watertown may be represented this Winter in a bowling league which it is expected will include Newton, Newton Highlands, Newton Centre and Nonantum. Bowling enthusiasts are trying to arrange a schedule that will keep the bowling busy until early Spring. Watertown has a number of good bowlers and the men here who are working for a league declare the town would show up with the Newton and Nonantum bowlers.

English Temperance Advocate to Address Drink Mixers' Union

New Bedford Bartenders Invite John H. Roberts to Speak to Them To-day.

New Bedford, Nov. 14.—At the regular meeting of New Bedford Bartenders' Union, to-morrow afternoon the local drink mixers will be addressed by John H. Roberts, the English temperance advocate. Mr. Roberts will try to show the bartenders that a no license vote in New Bedford would be the best thing for them in the end. On account of their occupation, the bartenders are naturally sceptical on this subject.

Mr. Roberts is the man who conducted a temperance revival in the lower district of Boston a year ago with his wife to help him. They conducted a parade through the saloon section of Dorchester and spoke in the saloons themselves.

He left here leading temperance pervade here to-day. It is said that the Bartenders' Union had voted for several months to do [illegible] on election day. He remarked in this connection, that he wished he could have a talk with the bartenders as he thought he could show them one no license was for their best interest.

This remark came to the bartenders, and as a result the union invited Mr. Roberts to address a bartenders' union meeting. Mr. Roberts promptly accepted.

Many prohibition workers have asked permission to be present. A full attendance of the bartenders is assured.

PURSE OF GOLD AS REWARD TO PRIEST

Former Members of Fr. Grady's Flock Plan Big Reception To-night.

To show their appreciation of the splendid work performed by the Rev. Henry T. Grady, for eighteen years a curate at St. Rose's Roman Catholic Church, Dorchester, his former parishioners and friends will gather to-night in the basement of the church on Broadway and tender him a reception. Joseph Curley, clerk of the Chelsea Municipal Court, has been selected to be master of ceremonies.

A pleasing feature of the evening will be the presentation of a purse of gold to Father Grady by former Representative Thomas F. Driscoll. The purse has been donated by the people of the parish.

In the fire of April 12, when scores of homes were destroyed and his own birthplace burned to the ground, Father Grady was a first among the rescuers, aiding the homeless and needy.

Shortly afterward Father Grady was honored by Archbishop William H. O'Connell by being appointed rector of St. Mary's Church, West Quincy, where he is now located.

The committee in charge of to-night's affair consists of Joseph M. Curley, chairman; John Egan, secretary; Rev. Thomas J. Cusick, treasurer, and 200 others.

CHELSEA SHOE MEN DENY SETTLEMENT

Walton Company Workers Say They'll Continue Fight to the Bitter End.

The officers of the Shoe Workers Union of Chelsea deny that the strike of the members of their union and workers in the factory of the Walton Shoe Company has been settled, and further declare that the men and women on strike will not return to work until their demands have been granted.

The workers went on strike during the dispute at Lynn, formed the new union, and have remained firm since their organization, and although the factory has again opened, none of the strikers have returned.

The employes demand the same wages as paid in the Lynn shops, whereas the workers in the latter city received a higher scale of wages than paid in the Walton factory.

In addition to demanding better wages the strikers demand a better working condition and better treatment from the foremen.

The Walton Company has closed its Lynn factory and moved the machinery to Chelsea, where it is working night and day, turning out about 1,200 pairs of shoes a day. And this amount will be increased as soon as the entire machinery is in place and the factory ready for working order.

The strikers have plenty of money coming in from the unions of Lynn, Boston and Brockton, and say they will remain on strike the remainder of the Winter if necessary.

CHELSEA-BOSTON TUNNEL PLANNED

With the rebuilding of Chelsea several of the leading business men of the city are advocating the building of a tunnel from Chelsea square to a point under the present subway at Hanover street or Scollay square.

The tunnel would save the people of the outlying districts as well as those of Chelsea from riding to Boston over the high-way and crossing over three large bridges, a most considerable delay is caused when vessels are passing through.

Many of the officials of the Boston & Northern Railway now terminating at Sullivan square would run to Chelsea square and continue through the tunnel or the passengers transfer and the cars run to Chelsea square and return.

The advocates of the new enterprise point to the success of the East Boston tunnel and the great acting to the people of the Noddle island district.

The business men are circulating a petition which will be presented to the legislature asking that some action be taken.

BISHOP LAWRENCE AT SWAMPSCOTT

Bishop William Lawrence of the Episcopal diocese of Massachusetts visits the Church of the Holy Name at Swampscott to-day to administer the rite of confirmation on a large number of children. His attendance each year brings out a large number of prominent North Shore people to the services.

FINER BREEDING IN RING THAN IN BOXES

—Lillian Bell.

Noted Writer Views Thoroughbreds, Equine and Human, at Big Horse Show.

PREFERS THE FORMER

American Staff Correspondent Has Caustic Criticism on Society of To-day.

BY LILLIAN BELL.

NEW YORK, Nov. 14.—I have been to the annual exhibition of thoroughbreds—the ring and in the boxes, and I can only say that, of this is the best we can do, we would better stop at the breeding of horses. The horses in the ring showed fairly good blood for better than their superiors in the boxes. But, then! Think of the difference in the process!

We breed horses with more care than we fasten upon any other domestic animal because there is more money in the horse. We breed human beings with more carelessness than we bestow upon our ponies.

We never mate a tuberculosis sire and a spavined dam in hopes heredity we can shake the bone, but make a man and marry a degenerate himbecile without giving a thought to the consequences.

Of course, we shut our eyes to the hideousness of the subject and to the obvious truth of it, and do it about it openly and brazenly, yet everybody knows that hidden diseases are not planted in the minds of the principals in the sale are valued above the million mark, and any disease is permitted if the price is valuable enough.

Reverse is True.

Yet the opposite reverse is true with horses. The more money involved, the more minutely the pedigree is looked into. Every point about the progeny is weighed and gone over. The slightest physical blemish reduces the price. A horse, otherwise absolutely perfect, if it has a bad eye, is sold according to his weakest point.

Yet a man with a bad eye—an eye which indicates an indulgence in drink, drugs and depravity—is not only allowed to propagate, but he has a title, there will be a score of mothers ready to marry him. For each other for the inestimable privilege of transmitting these worthless characteristics to polluted blood to their own grandchildren.

Men call to see me frequently to name a horse they intend to buy, and if there is a suspicion of anything wrong they send for the vet.

Did any father ever ask the family physician of his daughter's intended husband if he were a suitable purchase for one million?

If you are buying a spirited mare and she has her ears pricked and watches the antics of her eyes, you don't buy her for family use.

Yet many a foolish man has married a woman who laid the seeds of a life-long sorrow deeper in her stormy eyes. Yet it is no use cautions to impart, as these things among human beings.

Do you think, you could get discouraging truths if you tried?

The family physician would. Do you think a girl would take a good wife for you if you know that from her birth she has been pampered, petted and indulged until she does not know the meaning of the word self-control? Have you known that as a baby she was subject to fits of passion in which she beseeched right or flung herself against the wall, and that she had never been broken of this—would you marry her?

You might—if her father had money enough.

"Faces Hard as Nails."

But you'd never buy a horse so badly broken that he kicked the dashboard into splinters or bit his groom when he felt gay.

Yet demand the results of good training in your stable. And that is one reason why your horses are always willing to go and why stallions in stallion row are generally ashamed of the secrets in your bosom.

And why should they?

I saw many exquisitely clad women in the boxes at the horse show. Many of them were thoroughbreds. Many had faces as solid as the rails in front of them. Many looked dumpy, and many showed unmistakable signs of [illegible] indulgence.

Not a few of the costumes were indecent in cut and material. For one thing which would be suitable for a private house became disgusting when exhibited before crowds of stable boys, hostlers, trainers and the horsey set. Curious to relate, they pay for the express purpose of examining the points of the alleged thoroughbreds in the boxes.

On Wednesday night one young woman in my party knew I had my camera ready for exhibition of herself that many audible comments were made upon the subject, and had she been aware of them, I think she would not have cared a rap.

She wore a white lace dress and an ermine hat. The dress was too low and too for a ballroom, if its wearer were a lady by the back it was equally extreme, but the shocking thing about the whole matter was that the girl was not a lady at all, but herself and paraded the promenade a score of times. If I'm not mistaken she is now in every curve of that woman's body was visible.

Paraded Before Curious Public.

Now, did she want all the touts and horse trainers and stablemen in New York to inventory her charms? Did she not know that only a silk slip under that lace would make her appear practically nude? Did she know I may even stand up on her account? Was she unutterably of the opinion that she was "some" woman? Did Mrs. McCarthy indignantly to a reporter from the Boston Sunday American, "that I haven't recovered from the shock of seeing that disgraceful people thought. What would you think if you saw me in a patent wagon from the children at a public dog show? Why, I'd die about it. It has been terrible all through, and I haven't slept for two nights thinking about it."

"The whole thing happened this way. I had some information that the police were going to raid Dwyer's. My wife was in court. Policeman Forrestall came for her to go to the court. When I saw the patrol wagon waiting outside the house I asked him to be excused and go in to that thing. He said, 'Of course.' I told him I wouldn't go, but he insisted and said that I must.

"I had never been to court before, and didn't know anything about it. When he said I got in. I supposed that I had. I cried all the way to the station. Everybody seemed to be looking at me. It was terrible. I hadn't done anything, yet all those people must have thought that I was a criminal.

"Mrs. Forrestall was very kind to me. She is a splendid woman. She went my bail bond. After I got out I went to the police station and asked to see the police record. I was told that I could not see it, but that I could see the docket. I looked at it and found that I was charged with keeping a disorderly house. I was astonished. I told the police that I was not guilty, and that I would not plead guilty. I was told that I must plead guilty or not guilty, and I pleaded not guilty.

"Then I went to the court and asked to

DEMANDS RECOUNT; TOTAL VOTE WAS 4

Railroad Section Boss Slips in While Owner of Whole Town Was Away.

HART'S LOCATION EXCITED

Wealthy Charles Morey Missed Honor Given to Place by Every Ten Years.

Concord, N. H., Nov. 14.—The result of election at one precinct in the town of Hart's Location, where Charles H. Morey, who owns the whole town, has petitioned the supreme court of this state to have the legislative contest, in which he was beaten by Roland B. Chase.

Of the total vote polled there will have to be four taken off the list. Mr. Morey and Mrs. Morey didn't vote for himself either as he regarded himself as certain that he would be elected, and Mrs. Morey was not paid a poll tax.

There are but five registered voters in Hart's Location, the rest of the property of the estate being owned by Mr. Morey. The fellow employes of Mr. Morey are much amused at the petition. They say that whether Mr. Morey questions the election of the state officials or not he is going to live up to four or five dispatches to the effect of the election of Roland B. Chase.

Penalty for Leaving Town.

Be this as may, Mr. Morey has petitioned Secretary of State Edward N. Pearson for a new count of the votes.

The unsuccessful candidate for state honors was a rabid supporter of Governor when he heard of the latter's overwhelming defeat, and the shock, and the consequent action as forgone conclusion. But it is said that this also reckoned without the fact of getting the right on election day and three of them formed a coalition to elect one of their number, Roland B. Chase, a section boss for the Boston & Maine system. He had formerly been employed in the Maine system, but was fired from one of the minor offices because of his activity in politics, Melville B. Morrill, his assistant, and George W. Smith, Gardner Sawyer's lieutenant.

These three, it is believed, cast the ballots for Chase, since it is pointed that the only votes cast in Hart's Location are those of Harry Hathorn, foreman of the Morey estate, and Mrs. Hathorn, whose name was scratched off the ballots and that of Chase substituted.

It is interesting to note that Hart's Location is given representation in the state Legislature only when Morey can name it. It was natural that Governor Guild, extending the hand of fellowship to the twenty-six miles up through Saco, should magnificent valley of which Hart's Location is the center, should desire to represent its own town. But Governor Guild was not the first to lend able ambition.

Views "Notch" From Castle.

If the secretary of State turns down his application, or should a recount confirm the original returns, Mr. Morey will have to wait another decade before he again has the honor for running for the Legislature.

Hart's Location is one of the wildest but most picturesque townships of all the White Mountain region. The famous Crawford Notch is situated in the Morey domains. Upon one side is Lincoln, another one-man township owned by J. E. Henry, the lumber baron, and on the other side Washington and the peaks of the Presidential Range.

In the midst of this rustic grandeur lives Charles H. Morey in a castle of almost mediæval architecture overlooking the forest primeval of the Pemigewasset.

Mr. Morey inherited his township, which has thirty-eight inhabitants, from his father, George H. Morey, who was a member of the Legislature in 1890, the last time that Hart's Location was allowed representation. The old gentleman, an eccentric and rather wrongheaded Englishman, came to America in half a century ago and bought the great property.

Dr. Bemis was and remains the family's wealthy skilled Englishman and brought his fortune with him to America.

To give his estate such care as it required and to look after the interests of Dr. Bemis employed George H. Morey as hunter and trapper and his wife cooked faithfully did they serve him, and between with his eccentricities, that he was able to be left to them the whole property. Young Morey went to Harvard and was given every advantage.

Weds Somerville Girl.

Perhaps he might never have lived upon the estate had not the fatal bee of his youthful bride, a Somerville, Mass., girl, driven his into the mountains. Gently, for she was probably a woman of gentle nature, Morey took the female estate in which the family has since remained the leading citizen of Hart's Location.

URGED TO SENTENCE MORE BOYS TO FARMS

Chicago, Nov. 14.—Municipal Judge Newcomer announced an experiment in sending boys to serve three years on a farm instead of to the reformatory. He has letters from parents in all parts of the country asking how to send boys to their homes.

'THE FIGHTING HOPE'

A gripping, fascinating novel of up-to-the-hour metropolitan life, based on the powerful American drama by William J. Hurlbut.

By BLANCHE BATES.

"I'm afraid I'll never be able to give you up. I've never had a secretary like you."

Anna shook her head firmly.

"You mustn't tempt me," she replied. "I couldn't steal a job, no matter how pleasant."

Synopsis of Preceding Chapters

[illegible] national trial, Robert Granger, cashier of the Gotham Trust company, is found guilty of embezzling a large sum of the bank's funds. Immediately following the [illegible] Granger, president of the company, [illegible] that Granger, who is said to be the fiancé, [illegible] to innocent suspicion.

[illegible] Granger [illegible] herself before the world [illegible] Temple, [illegible] Granger's partner, [illegible] Mrs. Granger [illegible] Temple [illegible] Granger's pardon is

MRS. TAFT TALKS OF HER DUTIES, WITH MR. TAFT AS 'CENSOR.'

'No Dictation from Any One," She Declares, "In Her Social Leadership."

HAS STRONG PERSONALITY

Her Ambition to Make Washington the Society Centre of the U. S.

CHARMING WIFE OF PRESIDENT-ELECT OF UNITED STATES

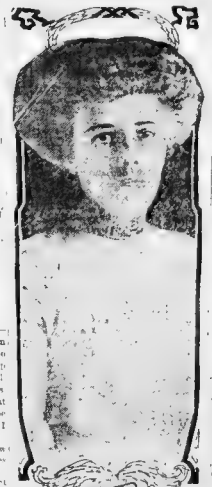

MRS. W. H. TAFT

By VIOLA RODGERS.

HOT SPRINGS, Va., Nov. 13.—When I reached the little brown bungalow that nestles close to the hills at Hot Springs, Virginia, up and beyond the Homestead Hotel, where the President-elect and Mrs. Taft are stopping, I was not sure that Mrs. Henry Howard Taft would be the same agreeable, amiable woman I had met before. But she was.

After an hour's talk in the bungalow where they had entertained themselves after many weeks of a strenuous campaign, with both the President-elect and Mrs. Taft, I went away, convinced, that she is a woman of most gracious mood and pleasing personality. She showed tact, too, and a flattering memory of our past meeting which speaks of diplomacy.

Looks as Fresh as a Girl.

Mrs. Taft was attired in a simple, well made tailor frock of gray and she wore a hat trimmed in black and white wings. Her cheeks glowed with exercise and out in the firm skin was as fresh as that of a girl. In fact, for the mother of almost grown children, Mrs. Taft seems remarkably young. To a casual observer she might appear to be thirty-two or three.

Seated in the big living room of the bungalow I was introduced to Mrs. Taft by [illegible] as the President-elect. Mrs. Taft explained that she was not there to interview me, but that I was there to interview her. So, since she were named the Taft [illegible] as the wife of the President-elect, as the wife of the Secretary of War, as the mother of children who have grown up in distant homes, as residence in Washington.

Discusses Many Subjects.

We discussed society and what [illegible] capital under [illegible] as a [illegible] of America as compared with New York city should learn to understand [illegible] after it becoming in charge of [illegible] agreed with the [illegible] necessary representatives of the nation [illegible] and the [illegible] dollar. [illegible] and [illegible] and [illegible] and

LIEUTENANT GEORGE AND THE LADIES

BY FERENCZ MOLNAR

The Author of "The Devil."

Translated from the Original Hungarian by Eugene Lucas.

"He looped up the sleeve of her gown to her elbow and pressed his lips upon the white arm."

LIEUTENANT GEORGE felt that there was intoxication in the [illegible] air of the early Spring day. Rain had fallen [illegible] morning, but there were [illegible]. The moist blandness of a genial [illegible] son, were the subtle invitations of Spring [illegible] yes, yet filled them with a sort of giddy [illegible] wayward as usual, though con[illegible] Their eyes duet angorously upon [illegible] and mystic wanderings [illegible] promenade in the park [illegible] Park, where [illegible] Then he turned [illegible] and in a drawing room where [illegible]

[illegible] season [illegible] to taste [illegible] Brazil [illegible] [illegible] was very young and [illegible] manner. They were sitting [illegible] rather free [illegible] glances quiet and [illegible]

There was [illegible] was brought into the room, [illegible] George [illegible] smile a [illegible] and about [illegible] objects [illegible] and [illegible] with [illegible] that he [illegible] A [illegible] the countenance, [illegible]

"Why [illegible]

The [illegible] women were astunt in little groups [illegible] filled her armchair nearer to Lieutenant [illegible] fly yet into his eyes.

"What [illegible]

"Were [illegible]

She [illegible] extraordinary calmness.

"And [illegible] worth while."

"Never [illegible] just the same."

In [illegible] habit George there was much self-satisfaction. He stated [illegible] and, like one who knows he is on view, he began [illegible]

"You [illegible] and look at me, Emma. Maybe you will find [illegible] some[illegible]

[illegible] upon hers, and then the woman said, almost wept. She had prepared herself during all the week for this party. And now the Lieutenant did not take the slightest notice of her. She sat awkwardly obstinately, in her chair, and when, after awhile, George came over to her, she tried to force a brilliant smile, but only became soft, listening with painful delight to the Lieutenant's ironical speeches.

"Little baby," he said, and patted her knees. Then he went carelessly away.

The little girl looked after him, and she was already so far a woman that she realized the situation. She observed with what cold glances all these matured women looked at this neat, witty fellow, and noticed that they were jealous of each other. They were not afraid of saying something saucy, frivolous, of flirting openly with him.

George went into the other room where the gentlemen were playing cards. Perhaps he hurt these women a bit. When the door opened the husbands were to be seen, leisurely cynical men, merchants and stock brokers, who desire only practical things, and who have for every remark a sarcastic retort.

And there in the drawing room, in the soft, warm odor, were sitting those elegantly dressed worldly women, full of yearnings for the society of those who are not their husbands. They are not inexperienced or fanciful, but women who know, and are embittered, who lodge for fevers and fetitious dreams—but serious business transactions and cynical wisdom.

They have read all the modern poets and all the French novels. Now they all were silent, thinking of the next figure of the Lieutenant dom

They have read all the modern poets and all the French novels. Now they all were silent, thinking of the next figure of the Lieutenant smiling new little chap, in whom both power and charming, after a dullness overflowed. They felt that they still needed romance—and therefore they were, perhaps in love with the Lieutenant

But he was not a [illegible] boy, and they were [illegible] of his theories tion. Maybe there was one of them who was not afraid, was ready to place in his care her honor. Perhaps all of them, all of the six women who were in this little circle, were ready to do that.

But who can know such things?

The door opened and the Lieutenant came back. He was brisk, nice and youthful. He looked around smilingly and said:

"What [illegible]?"

Every one looked at him. The hostess said:

"We are [illegible]

With an impertinent countenance, a calm impudence, George said [illegible]

[illegible] trembled anew they at this startling evidence of [illegible]

The little blonde, "exact sixteen," broke into laughter and cried out: "Of course! We are just thinking of you! Of course!"

She flushed, and the women looked at her brightly. And then they looked at each other.

Lieutenant George clicked his heels together, and, feeling that he was at the acme of his triumph, hastened to make an effective exit.

"Mesdames, I kiss your hands!" And he went out.

As he went down the stairway he felt wholly at ease; his heart swelled with pride. He was immensely satisfied with himself.

In the street he noticed no one. He saw only those eagerly, warmly glancing women; he had just left so forlorn, and their husbands, those stout, calm, cynical husbands.

And then he said to himself calmly, clearly, as though asserting a fact of vast importance:

"George Brady, Imperial and Royal Lieutenant."

That was the name of this witty, whimsical soldier. In his ears it sounded like a call to fame.

He walked with ease slowly along the street, and even did not look at the promenading women—his mind was so filled with his success. He had scarcely reached the Andrassy avenue when a sudden inspiration took him across the way, where he rang the bell of the first floor apartment.

A young friend of his [illegible] George, [illegible] he knows there was [illegible] in a [illegible] [illegible] eyes [illegible] appeared almost [illegible] he did not look into the mirror. He [illegible] the parlor, and as he [illegible] looked at him.

"I know [illegible]

"Have [illegible] other [illegible]

[illegible] [illegible] [illegible] [

Verses by Seymour Eaton. The Teddy Bears' Adventure with a Shark. Drawings by C. H. Twelvetrees.

"They explored that boat both fore and aft
And gathered things to load their raft."

SAID TEDDY-G, "I mean to see
Who's in that room and set him free."
He found some keys on a heavy ring
And one of these was just the thing;
'Twas long and wide and fitted slick
And the bolt went back with a little click
And TEDDY-G, with trembling paw,
Shoved back the door and there he saw
A half-starved dog, who wagged his tail
To express his joy to be out of jail;
And Crusoe named him then and there
Because he was found by a Teddy Bear
And the name he chose was Doodle-D,
For Doodle-Dandy, don't you see?

They explored that boat both fore and aft
And gathered things to load their raft,
Boxes of food, both cakes and fruits,
And suits of clothes and hats and boots,
And knives and spoons and pans and pots,
And oars for boats and sailors' cots,
And a little cannon and guns a score,

"Till Friday's paddle broke right in two
And jarred the raft and scared the crew."

"Then Crusoe pulled up TEDDY-G."

And irons enough for a hardware store,
And squares of canvas and coils of rope,
And the captain's compass and telescope
TEDDY-B said he a dime would bet
That their little raft would sure upset
But Robinson Crusoe had learned the trick
At school, he said, in arithmetic
To watch the centre of gravity
With a loaded boat in a wabbly sea
So TEDDY-G he put on top
To give the orders to go or stop
And TEDDY-B as engineer
Was to stand behind the raft to steer,
While he and Friday with paddles wide
Worked manful and main, at either side.

The [illegible] was taken and the direction straight
And they moved [illegible] their load of freight
Till Friday's paddle broke right in two
And jarred the raft and scared the crew.
And [illegible] TEDDY G
From [illegible]
A shark had followed the raft that day,
For he smelled the food they had stored away,
And [illegible] TEDDY G struck out to swim
He turned [illegible] and caught sight of him
With [illegible] he [illegible] quick
The [illegible] made him sick,
But TEDDY-B, [illegible] he was,
A good deal quicker than he does think,
Picked up [illegible] and bang it went
And the [illegible] down his throat it went
And killed that shark or scared him so
That he ducked his head and went below
Then Crusoe pulled up TEDDY-G
And when on the raft again, said he,
[illegible] with joy and tears,
[illegible] ark enough for a hundred years

[illegible] le at Crusoe's dock
[illegible] noon at three o'clock
[illegible] set to work to unload their good
And to carry each thing through the wood
To Crusoe's ca[illegible] and shed and tents
Where they talked all night of the day's events

(Continued next Sunday.)

"They landed safe at Crusoe's dock
That afternoon at three o'clock."

NEWTON WOMEN STIRRED TO ANGER

Ir[illegible] Fe[illegible] Mrs[illegible] Fe[illegible] Pa[illegible]

Protestants across the state, who [illegible] New [illegible] Women's [illegible] are to [illegible] the [illegible] Board. They claim that the [illegible] sent to [illegible] Mrs. Lo[illegible] W. Prince for the School Board. A mass meeting on the subject was held and the women were [illegible] and [illegible] was organized. [illegible] the women are going to fight the [illegible]

For months the women of Newton have been planning [illegible] elect Mrs. Prince. [illegible] getting from the men. [illegible] Charles E. Hatfield, [illegible] the politicos [illegible] Mrs. Prince. The women were told that they [illegible] the ballot [illegible] heard the [illegible] said. They resolved [illegible] were, hearing they had the [illegible] in hand.

Mr. Hatfield Diplomatic

All that was weeks ago, and last week the women thought it was time they heard something about the mass meeting. Miss Susan A. Wilding, as chairman of the committee, [illegible] Mr. Hatfield.

Then came the awakening and the realization of man's ability. If [illegible] didn't know it before, they are now convinced that [illegible]

To Mrs. W[illegible] [illegible] was [illegible] Oh, yes, [illegible] Mr. Hatfield [illegible] know. [illegible] Why, the [illegible] was [illegible] He knew [illegible] the women, [illegible] that there [illegible] bring that [illegible] might.

His soft answer [illegible] way. They [illegible] cerned. They [illegible] standard, [illegible] fragrant. W[illegible] Columbia and [illegible] gathered at the [illegible] Lower Falls [illegible] Roxbury. [illegible] Republican Women [illegible] Mrs. Prince [illegible] suffragists, [illegible] of the blackest die on [illegible] from believing [illegible] was agreed.

Warfare on the Men

It was decided that the [illegible] Mrs. Prince was [illegible] the reasoned [illegible] wives and a determined attempt [illegible] beat the men [illegible] vantage of [illegible] general [illegible] address [illegible] the New [illegible] Republican [illegible] Mrs. Prince [illegible] time in the [illegible] Mr. Hatfield [illegible] thing [illegible] citizens of [illegible] part of the [illegible] failed to [illegible] is a fact of [illegible] Board.

It was also voted to send a [illegible] each voter in Ward [illegible] asking the [illegible] the name of [illegible] in the [illegible] Garrison as candidate [illegible] Board.

The suffragists realize [illegible] move is not made [illegible] Garrison, but they [illegible] be fulfilling to the [illegible]

HAIR TURNS WHITE; SHE GETS $17,500

Chicago, Nov. 14 [illegible] broke [illegible] Julia Rov[illegible] street [illegible] brown [illegible] the [illegible] women [illegible]

The [illegible] and [illegible] Mrs. [illegible] Mrs. [illegible] Mrs.

AMUSEMENTS.

Sunday Concert Tonight

AUSTIN and STONE'S MUSEUM

OH, MY! WHAT CROWDS

THE MUST SEE HOUSE

LAST WEEK OF THE

Strongest Man On Earth

The Statuesque Queen of Swords

MARIE DEVERE

SWORDS — She Swallows Each After Blade of Glittering Steel, and Stops Only When She Has Swallowed 15 Blades Up to the Hilt—A Feat of Bravery the Like of the Marvelous, and Is Never Out — SWORDS

Our Vaudeville This Week is Superb! Our Moving Pictures Are Brand New! In fact, Everything New!

THE BEST SHOW IN BOSTON

10c—ADMISSION—10c

Big Sunday Concert Tonight

AMUSEMENTS.

KEITH'S

"THE BEST VAUDEVILLE—IN THE PAST, AT PRESENT, AND IN THE FUTURE"

CONCERT TONIGHT AT 8

THE PROGRAMME WILL INCLUDE

ZELIE DE LUSSAN

Chas. E. Evans & Co. — Walter C. Kelly

Violet Dale & Co. — Avery and Hart — 5 Musical Spillers

Morrissey and Ayer — The Kinetograph

Prices 75c, 50c, 35c, 25c — Doors Open at 7:30

Tickets on Sale at the Wasnington Street Box Office from 2 P. M. Tremont Street Box Office Opens at 6 P. M.

WEEK COMMENCING MONDAY, NOVEMBER 16

House Opens at 1:30 P. M. Performance Continuous Until 10:30 P. M.

Vaudeville Debut in Boston of That Extremely Popular and Highly Talented Actor

THOMAS E. SHEA

Supported by a Thoroughly Competent Cast in a Notable Production of the Great Psychological Study

"THE BELLS"

Mr. Shea as "Mathias," His Best Characterization. Presented Under the Direction of Cohan and Harris

A Vaudeville Extravaganza Introducing

ELINORE SISTERS

In Their Latest Budget of Fun, Called "It Was a Good Show, But —"

Booked Only by Myself

SYDNEY GRANT

Delivering an Entirely New Collection of Comedy Bon Exalted "At the Benefit"

A Turn That Will Capture the Town

ROSINA CASSELLI'S MIDGET WONDERS

A Troupe of Marvellously Trained Chihuahua Dogs, the Cutest and Cleverest Members of the Canine Family. A Performance That Is Absolutely Unrivalled and Considered by Many Competent Judges to Be the Greatest of All Animal Acts

A Dainty Novelty

"THE GAINSBORO GIRL"

A Vocal Number That Is Distinctly Different

Their Stuff Is All New

BARRY and WOLFORD

"The Typical Typical Tickle Singers"

The Master Shadowgraphist

CHASSINO

A Decidedly Dexterous Display

Three Marvellous Manipulators

THE ZANETTOS

Their Stunts Are Extraordinary

A Smooth Entertainer

SAM WILLIAMS

The Prince of Pianologists

Absolutely Unique

FERRELL BROTHERS

Comedy Cyclists

JESSIE BLAIR STIRLING

Soubrette of Scottish Songs

THE KINETOGRAPH

Showing the Latest Scenic and Comic Motion Pictures. This Week: Last Performance of Dreyfus Case. Next Week: Will Be Taken Up Again

Henry P. Miller Piano Used

ALL SEATS In the Orchestra and First Balcony Are Sold Reserved and Can Be Secured One Week in Advance at the Advance Sale Box Office. Week of September 28: Same Time. This Office Is Open at 9 A. M. Second Balcony Not Reserved

THANKSGIVING MORNING (10 A. M. Until 1 P. M.) The Customary Extra Holiday Performance Will Be Given. Seats on Sale Thursday, November 19

AMUSEMENTS.

BOSTON THEATRE

B. F. KEITH, Proprietor and Manager

TO-NIGHT!

WALTER C. KELLY, "The Virginia Judge"

J. K. MURRAY and CLARA LANE

BROWN, HARRIS and BROWN

Avery and Hart — 5 Musical Spillers

Norton and Russell — Morrissey and Ayer

Beginning Monday Evening

A splendid presentation of that Sterling Comedy Drama

THE LIARS

By Henry Arthur Jones

"Above all things, tell no untruth—no, not in trifles. The custom of it is naughty." Sir Henry Sidney.

Boston Theatre Stock Company

EVERY EVENING AT 8 O'CLOCK—FOUR MATINEES—TUESDAY, WEDNESDAY, THURSDAY AND SATURDAY AT 2

PRICES—Evenings, 75c, 50c, 25c — Gallery at all times, 15c. Matinees, 50c, 25c

NEXT SUNDAY EVENING, Nov. 22

ELKS BENEFIT ALL-STAR CONCERT

UNDER AUSPICES CHELSEA LODGE OF ELKS.

NEXT WEEK—"Sky Farm"

AMUSEMENTS.

ALWAYS SOMETHING DOING FROM 1 TILL ELEVEN

AT THE OLD HOWARD

BOSTON'S BRIGHTEST, BIGGEST [illegible] BURLESQUES

PEC

FOLLIES OF THE DAY

DOLLY DARLINGS

Petticoat Patterns

Clark Brown, Charles McNab, George Wilson and [illegible]

ALSO THE OLD HOWARD

Deltorelli and Glissandro

Le Fevre & St. John

Harrigan & Giles

Collins & Welch

Du Bois & Co.

Carroll & Doyle

TERNELLO

MLLE VALESCA

SMOKING ALLOWED

Always Something Doing from 1 till 11 and 2:30 to 5:30 at the Old HOWARD

AMUSEMENTS.

Bowdoin Sq. Theatre

One minute's walk to Cars from Boston, Bowdoin Square, Revere, Scollay Square, Haymarket Square, Tremont, Dudley Street, Harvard Bridge, Somerville, Arlington, Lexington, Waltham, Watertown, Newton, Brighton, Allston, Cambridge, Boston & Albany Depot, Providence, Fall River, New Bedford, Cape Cod, Newport, Taunton, Brockton, Plymouth, Quincy, Old Colony Depot, Dorchester, Milton, Hyde Park, Roslindale, Forest Hills, Franklin Park, Jamaica Plain, Roxbury, Dover Street, Boston Terminal Depot, Providence Depot, Fitchburg Depot, Lowell, Nashua, Manchester, Concord, Portland, Maine, Lynn, Salem, Marblehead, Beverly, Gloucester, Rockport, Essex, Ipswich, Newburyport, Amesbury, Haverhill, Lawrence, Andover, North Andover, Reading, Wakefield, Melrose, Stoneham, Woburn, Medford, Malden, Everett, Chelsea, Winthrop, Revere Beach, Lynn Beach, Nahant, Swampscott, Marblehead Neck, Salem Willows, Beverly Farms, Manchester, Magnolia

WHITE HOUSE FETE AS ETHEL BOWS TO SOCIETY.

President ... Elaborate Function for His Second Daughter.

GRAND BALL IN EAST ROOM

Famous Room Done Over With Flowers and Greens.

...

To Lead Grand March.

Seven years ago, when Miss ... first went to live in the ... she sat ... and watched the ... down the ... ball from ... best ... bring ... ished ... on a ... young ... The ... was ... debut, ... young ... the ... ecome ... Miss ... Grant ...

Typical American Girl.

Contrary to her father and ... Quentin Roosevelt, whose fa... the former Secretary of ... young Charlie Taft are know... world, Miss Ethel and Mas... never been ... might be ... my" or intimate ... friends, but never ... friends.

The young woman ... is a ... Miss ... Ameri... as was ... and for ... as he ...

She also has ... books at the ... piano for ... rooms in the White ... Miss Alice ... love for ... Water ...

Uncle Sam's Foremost Debutante; Ethel Roosevelt as She Is To-Day

MISS ETHEL ROOSEVELT, THE NATION'S SOCIAL BUD

She was eight ... July 18 ... Will be W... for ... Has ... She ... best looking of all the Roosevelts. She ... of the strenuous type and ... girl. ... Unlike ... matter ... she ... and ... her ... the ... short ... trine ... Her ... Land ... brilliant ... entertainments ... retire ... vet. ... nation ... of Miss ... been ...

Unmoved by Homage.

CRAWLS THROUGH TUNNEL ON WAGER

...

WANTS $25,000 FOR INJURIES

...

NOME OUTPUT FOR SEASON $5,000,000

...

DEATH-BED NOTE ENDS QUARREL

...

Killed by Buried Bomb

WITH LARIAT DRAGS MAN FROM TRAIN

...

LISTEN, BOYS AND GIRLS OF GREATER BOSTON! HERE'S A CHANCE FOR FREE XMAS MONEY

All School Children Under Sixteen Are Eligible in Boston Sunday American Handwriting Contest—Five Hundred Dollars in 250 Cash Prizes.

Here you ... and girls of Greater Boston!

You all want Christmas money, don't you? And you're all interested when you hear ... talking about GIVING MONEY AWAY, aren't you? Well, ha... this:

THE BOSTON SUNDAY AMERICAN is going to GIVE AWAY $500 in gold to the ... male boys and girls under sixteen years of age—pupils in either the ... parochial or private schools—who show best penmanship in copying ...

"THE SUNDAY AMERICAN IS READ IN OUR HOME."

The sentence ... prizes exactly eight words—small words, too. It will take perhaps ... minutes to copy the sentence, and it will require the expenditure of ... two-cent stamp to get your sample to the BOSTON SUNDAY AMERICAN office.

THEN WHY NOT ENTER THE CONTEST, ALL OF YOU?

The only ... necessary for those under sixteen years to enter is to follow careful... the instructions printed herewith.

The sentence ... conforms mentioned need not be written upon the accompanying blank ... inserted, but the blank coupon, properly filled out, should accompany ... copy specimen of handwriting submitted. BE CAREFUL ABOUT YOUR ... WRITING WHEN YOU ENTER. Show your BEST penmanship.

Paper should ... kept clean. Also it should be neatly folded. If you send in one or ... specimens of your writing to-morrow, and later you feel that you have ... in your best effort, TRY IT AGAIN NEXT WEEK.

Prizes in the ... will be awarded as follows:

TO THE BOYS AND GIRLS OF EIGHT YEARS OR UNDER—$100 in prizes, as follows: First prize, $20; second prize, $10; third prize, $5; six prizes of $3 each, six prizes of $2 each, and thirty-five prizes of $1 each.

TO THE BOYS AND GIRLS OF EIGHT TO TEN YEARS—$100 in prizes. First prize $20; second prize, $10; third prize, $5; six prizes of $3 each; six prizes of $2 each, and thirty-five prizes of $1 each.

TO THE BOYS AND GIRLS FROM TEN TO TWELVE YEARS—$100 in prizes. First prize, $20; second prize, $10; third prize, $5; six prizes of $3 each; six prizes of $2 each, and thirty-five prizes of $1 each.

TO THE BOYS AND GIRLS FROM TWELVE TO FOURTEEN YEARS—$100 in prizes. First prize $20; second prize $10; third prize $5; six prizes of $3 each; six prizes of $2 each, and thirty-five prizes of $1 each.

TO THE BOYS AND GIRLS FROM FOURTEEN TO SIXTEEN YEARS—$100 in prizes. First prize, $20; second prize, $10; third prize, $5; six prizes of $3 each, six prizes of $2 each, and thirty-five prizes of $1 each.

THE SUNDAY AMERICAN'S WRITING CONTEST

For the School Children of Greater Boston

$500 in Prizes for the Boys and Girls Who Write the Following Sentence in the Best Style:

The Sunday American is read in our home.

Name of Pupil .....

Age .....

School .....

Home Address .....

This Coupon must accompany every specimen of writing. Pin or paste it on your copy. Send your writing to HANDWRITING EDITOR, SUNDAY AMERICAN, 80 and 82 Summer St., Boston, Mass.

THRILLING STORY OF OUTRAGES OF NIGHT RIDERS.

Tennessee and Kentucky Scenes of Raids Worse Than Those of Ku-Klux Klan.

...

Surprised by Masked Riders.

...

Combination of Planters.

...

PEOPLE KISSING SELVES TO DEATH

Osculatory Religious Rites Doom Aleutian Natives to Yoke of Consumption.

San Francisco, Nov. 14. The natives of the Aleutian Islands are kissing themselves to death. Forty per cent of them are ... and the osculatory orgies in the name of their religion ...

"GRANDFATHER" OF OLD CLOCKS

Pennsylvania Man Has Time Piece Over 200 Years Old.

Pittsburg, Pa., Nov. 14. A curiosity which attracts great interest in the ... is one of those ... the Carnegie Museum is a clock of the "grandfather" type so perfectly preserved that it appears almost like a masterpiece from a modern clock maker's shop. But it is really 220 or more years old, and it was only by approaching it closely that observers could detect evidences of the weight of years bearing on the finely colored mahogany.

A close look at the dial would also tell ...

HOLD STEVENS, OPIUM SMUGGLER

Seattle, Nov. 14—S. F. ("Big Steve") Stevens, an opium smuggler, captured in this city three years ago with nearly a ton of the contraband drug in his possession and who, after securing his release from jail by putting up $1,200 bond at his preliminary hearing, at once fled to Vancouver, where he remained in security from extradition, stole into Bellard and was promptly arrested by the local police officers and lodged in the County Jail.

SORORITY SOCIETY STUNTS SHOCKING

Pretty Wichita Girls Startle Town in Strange Night Dances.

...

IN A DREAM HEARS DYING FATHER SPEAK

...

NURSE TELLS OF BABY'S SUFFERING

Raw with Eczema from Birth—Fearful Itching Lasted for Months—Treatment Futile—Walked the Floor with Him Night and Day—Wasted Away and Got Little Rest.

PERMANENTLY CURED BY CUTICURA REMEDIES

"The first time I went out as a nurse was when a baby boy was born. He was perfectly raw all over with humor. The doctor gave us some ointment to use, but he got no better. The baby seemed to be suffering terribly, and at times I had to walk the floor with him night and day, sending for my husband to carry him when I could not. His poor little head became covered with crusts and the doctor decided it was eczema. The residuals lasted two or three months, and the little fellow was wasted to a skeleton and could get almost no rest. At last I decided to try the Cuticura Remedies, bathing him with Cuticura Soap, using just as little water as possible; then I applied the Cuticura Ointment, and gave him small doses of Cuticura Resolvent. The relief was almost as great and in a comparatively short time the baby was quite well. Now, thirteen years after he is a fine boy, in fact, a model, and he has never had any return of the disease. I have seen scores of cases of eczema which have been cured by Cuticura, but never, perhaps, as severe as this one. I have always recommended Cuticura as it is only for skin troubles, and shall continue to do so. Mrs. Elizabeth Howie, Nurse, 70 Grove St., Chelsea, Mass., Nov. 18, '07."

DISFIGURING Humors, Eczemas, and Itchings Cured by Cuticura.

The agonizing itching and burning of the skin, as in eczema; the frightful scaling, as in psoriasis; the loss of hair and crusting of scalp, as in scalled head, all demand a remedy of extraordinary virtues to successfully cope with them. That Cuticura Soap, Cuticura Ointment, and Cuticura Pills are such stands proven by testimonials of remarkable cures when all else has failed.

What's in a Name

Seventy-five years of successful dyeing and cleansing have established the name Lewando as a standard of excellence, significant of our knowledge and ability to accomplish marvelous results.

Regardless of expense, our equipment and methods employ every known aid offered by science or ingenuity to make sure that you can rely on

LEWANDOS

America's Greatest Cleansers Dyers

284 Boylston Street Boston Shops 17 Temple Place

Roxbury 2206 Washington Street

Cambridge 1274 Massachusetts Avenue

Watertown 1 Galen St. Lynn 70 Market St

Worcester ... Providence ... Portland ... Albany ... Cincinnati ... Philadelphia ... Newport ...

Telephone ... Back Bay ... Oxford

$1.00 DOWN

Burrowes Billiard and Pool Table

$1 down puts into your home any Table worth from $6 to $15. $2 a month pays balance. Higher priced Tables on correspondingly easy terms. We supply all cues, balls, etc., free.

BECOME AN EXPERT AT HOME.

The Burrowes Home Billiard and Pool Table is a scientifically built combination Table, adapted for the most expert play. It may be set on your dining room or library table, or mounted on legs or stand. When not in use it may be set aside out of the way.

NO HIGH TAPE—On receipt of first installment we will ship Table, Play on it one week. If unsatisfactory, return it and we will refund money. Write to-day for catalogue.

The E. T. Burrowes Co., 506 Free St., Portland, Me.

We make BURROWES RUSTLESS SCREENS. See R. R. Signs.

Sunday
November 15, 1908

Boston American

Sporting
and Automobiles

Splendid Forward Passes Win for Harvard 6 to 0, in a Gruelling Battle Dartmouth Beaten Less Than Two Minutes Before the Game Ends

Snapshot of Harvard's forward pass, Fish shown on the left catching the ball. The pass and the fine execution by Fish won the game for the Crimson.

35,000 IN A FRENZY WHEN HARVARD CROSSES GOAL LINE WITH ONLY 67 SECONDS TO PLAY

Wild Scenes in the Stadium at the Close of a Tremendously Close Game With Dartmouth.

By RAE MUDOCH.

With but sixty-seven seconds to play, Harvard covered [illegible] touchdown against Dartmouth at the Stadium yesterday afternoon and, with the goal kick following, defeated the warriors from Hanover 6 to 0, in one of the closest, most scientific, most bitter, consequently most thrilling games of football ever played.

Harvard recovered [illegible] victory in the seventh hour to win the victory. The game was won by three quick [illegible] passes following a succession of crushing onslaughts on the Dartmouth line, in which the twenty-two giants and the four substitutes who were rushed into the contest in thoroughly worked-out [illegible] exhausted.

The [illegible] one goal, a series of [illegible] Two passes [illegible] who passed [illegible] and [illegible] Crimson [illegible] Dartmouth [illegible] Harvard [illegible] Dartmouth [illegible] Harvard [illegible] Dartmouth [illegible] Harvard

FOOTBALL HARVARD BEATS DARTMOUTH 6 TO 0 ATHLETICS LEE WINS JUNIOR RACE CYCLING ALL READY FOR SIX DAY RACE GOLF

COLLINS WINS FROM MORAN ON INDOOR BIKE TRACK

Clark in Sensational Sprint with Folger Captures 10 Mile Race by a Few Inches.

[illegible]

SPEEDY BIKERS TO START IN LONG RACE

Twelve Teams in Contest at Park Rink [illegible]

TEAMS THAT WILL BE IN 6-DAY RACE

- Moran and McFarland, Irish-American team.
- Lawson and Anderson, Swedish-Dane team.
- Hollister and Demara, Mormon team.
- Bedell brothers, New York team.
- Krebs and Rupprecht, Kaiser team.
- Collins and Root, Boston team.
- Devonovitch and Halligan, Yiddish cowboy team.
- Vanoni and Williams, Anglo-Italian team.
- Logan and Mitten, Irish team.
- Cameron and Hill, Yankee team.
- Walker and Palmer, Australian team.
- Fogler and Clarke, Dutch-English team.

[illegible]

HARVARD FRESH OUTCLASS YALE

After Scoring Once Cambridge Youngsters Play on Defence With S[illegible]

New Haven, Nov. 14.—[illegible]

EVERETT HIGH TOO MUCH FOR MEDFORD

[illegible] Nov. 14.—Everett High school [illegible]

MALDEN HIGH ARE SUBURBAN CHAMPS

[illegible]

MALDEN H. S. [illegible]

Lamont, rg. ... lg., Keuster; Scott, rt. ... Clarke, re. ... Letherman, Cosgrove, qb. ... Morey, Hadley, lhb. ... C. Miner, Godling, rhb. ... Morgan, fb. ... Score—Malden H. S. 35, Medford [illegible]. Touchdowns—[illegible] Morgan [illegible]. Umpire—[illegible] Referee—[illegible] Time—[illegible] and 15m. halves.

OLMSTEAD BARELY WON.

[illegible]

LINCOLNS, 27; MINOTS, 0.

The L[illegible] A. A. succeeded in defeating the Minot A. C., of Dorchester, in a [illegible] well played game in Lincoln Park, Dorchester, yesterday, by 27 to 0, and have added another victory toward the championship of the 125-pound teams. So far this season [illegible] have not allowed their opponents to score and they have piled up a total of 147 points.

PROMINENT DOGS IN BOSTON TERRIER CLUB SHOW

SOMERVILL HIGH SMOTHERS ENGLISH

Latter Were Able to Score but 6 Points Against Their Opponents 20.

[illegible]

ENGLISH HIGH. SOMERVILLE HIGH.

[illegible]

Time—20m. halves. Attendance [illegible]

BROOKLINE ROAD RACE.

The Brookline Gymnasium A. A. will hold a ten-mile road race through the streets of Brookline on Saturday [illegible] N. E. A. A. U. [illegible] Thanksgiving Day.

WALTHAM TOO FAST FOR LATIN SCHOOL

Ayer Is Put Out of the Game for Slugging by the Officials.

What looked a safety in the last ten seconds of play led the spectators to leave the field under the impression that Waltham High had defeated Boston Latin 8 to 0, but the referee ruled the play a touchback so the score was only 6 to 0 in Waltham's favor. The game was [illegible] in Waltham.

There was nothing startling in the [illegible] of football displayed by either of the [illegible] but Waltham showed a superior skill and knowledge of the game and [illegible]

[illegible]

WALTHAM HIGH. BOSTON LATIN.

[illegible]

HART SCHOOL'S EASY WIN.

The Hart School of South Boston de[illegible] yesterday at the M[illegible] playgrounds by the score of [illegible]

PRAISE JUQUIN AT TERRIER SHOW

General Satisfaction Marks Awards as Big Exhibition Comes to an End.

The four days show of the Boston Terrier Club which was held in Mechanics building came to a close last night. The show was one of the most successful ever [illegible] in the many years it has been exploiting the merits of the "American [illegible] Dog." [illegible] success of the last show [illegible] Harry [illegible], of Brockton, A. [illegible] of [illegible] President Dwight [illegible] other members of the bench [illegible]

[illegible] of Mr. Mulcahy gave general [illegible]

Mr. M[illegible] work for the wind up was [illegible] the specials and there were so many of them to be awarded that he was kept busy until a late hour.

The quality of dogs shown was first-class and several winners can be classed as crackerjacks. [illegible] the pride of [illegible] was very successful at the show [illegible] VI, sweeping [illegible] classes [illegible] was entered in.

BOSTON COLLEGE BEATS ST. ANSELMS

Manchester, N. H., Nov. 14.—Boston [illegible]

[illegible]

BOSTON COLLEGE. ST. ANSELMS.

[illegible]

READVILLE A. C. WON.

By constant line plunging the Readville A. C. defeated the strong Winthrop Neighborhoods by 5 to 0 yesterday.

The features of the game were the playing of Readville's strong line, and the backs also played their usual fine game, the touchdown being made by Tige.

FELLSWAY DRIVING CLUB TO LEASE COMBINATION PARK

Will Use Track for Racing Twenty-Two Saturdays and Five Holidays the Coming Year.

By Ed. Cogswell.

With the crackajacks of the club in the stable the members of the Fellsway Driving Club yesterday at the Mystic Park speedway matinee devoted a considerable of their time in chatting about the move in leasing Combination Park the coming year for twenty-two Saturdays and five holidays. The club received its charter from the State the middle of last week and is now prepared to do business on its own hook.

It was first determined [illegible] Park be leased for [illegible] 1909, the sum asked by George A. Graves being in the neighborhood of $2,500, but at the last meeting of the organization the proposition of hiring it for Saturdays and holidays was decided upon.

With the best horses not starting does not necessarily mean that the calibre of sport cannot be up to the mark. Speed in all cases does not denote exciting contests. Yesterday the most thrilling race was between Bonnie Boy, Royce W. and Glorious Tessie. The first named captured the initial heat quite within himself. However, in the three following A. Jameson, who was behind Bonnie Boy through request of the owner, W. W. Sprague, made matters so hot that he landed in front at the wire each trip. It was Glorious Tessie which carried the battle to Bonnie Boy and in the final heat the latter did not win by more than a short neck.

Royce W. Leads in Points

H. W. Smith, owner of Royce W., was gratified that Fred Rideout got so good as second place with his candidate, as the season's adding up of points for the prize harness, it is very close between Royce W. and Amy, the trotting mare owned by Daniel Paine, and only a couple of more matinees, next Saturday and Thanksgiving forenoon.

C. L. York's trotting stallion, [illegible], by Allerton, 2:09, gained the praise of the critics in the neat way he walked off with the blue against Wi[illegible]. It was the general opinion that he will develop into a fast horse.

Charley Lockwood gained much [illegible] with his two-year-old trotter [illegible] and stepped off the last heat in 42[illegible]. He is a coming youngster, and is a son of The Baron and out of the dam of [illegible], the pacing stallion that Jimmy [illegible] has worked some good miles at Readville.

Baronet was chuck full of speed, he having first-class, too. He was driven by A. Jameson while owner Harve Wells [illegible] did the ground footing. He stepped the fastest heat by a trotter, in 42[illegible].

The fastest heat by a pacer was [illegible] by Belle Sherwood, in 34[illegible], winning handily from George B. Black Bess and Doctor had a warm set-to, particularly in the third heat, the former winning by a nose.

Lease of Noted Blacksmith Shop.

It was learned that [illegible] has secured the [illegible] blacksmith shop in Medford. In the days of Mystic Park the most noted trotters and pacers in the world were shod there [illegible]

Isaac [illegible] in the great day of team racing at Charles River Speedway [illegible] is going to hitch [illegible] with Jim Ferry and go out for the first prize.

The Fellsway Driving Club have under consideration the adopting of new racing rules for next year. In many ways the new ones will correspond with those used by the Dorchester Driving Club. This will be a good change for the racing at Combination [illegible] half-mile heats, in which from four to seven horses will be matched in each race. Summary:

CLASS A, TROTTING AND PACING.

Baronet [illegible]

CLASS B, PACING.

Belle Sherwood [illegible]

CLASS C, TROTTING.

[illegible]

CLASS D, TROTTING AND PACING.

Will Seiner [illegible] L. H. Kingman's [illegible]

CLASS E, TROTTING, COLTS, 2 IN 3.

[illegible]

CLASS F, PACING.

Bonnie Boy [illegible] A. Jameson [illegible]
Royce W. [illegible]
Glorious Tessie [illegible]

CLASS G, TROTTING AND PACING.

[illegible]

CLASS H, TROTTING.

[illegible]

CLASS I, TROTTING.

[illegible]

CLASS [illegible]

[illegible]

Lee Easily Wins Race in Cross Country Champs

[illegible]

REGENT WINNER OF HANDICAP RACE

Four Heats, the Third a Dead One, Required to Find the Victor.

Lynn, Nov. 14.—Never was a race more bitterly contested than the trotting handicap at Rockdale Park, Peabody, today, under the auspices of the Lynn Driving Club, in which Regent at the scratch defeated General [illegible] with a penalty of forty feet in four heats, the third one being a dead heat between the two. Both of the drivers were certain they had just nipped the other, but the judges could not do otherwise than announce both trotters as at the wire nose and nose.

Much to the surprise of the talent the trotting mare Fanny B. won from Forrest W., called by many the champion trotter of the club, and she accomplished the feat in straight heats, the fastest in 1:1[illegible].

William LaCroix [illegible] of the driving [illegible] today had shipped [illegible] New York his entire racing [illegible] mares and youngsters. They are to be sold there the coming week at the big Madison Square [illegible] Mr. LaCroix [illegible] the turf. Summary:

CLASS A, TROTTING.

Miss McGregor, blk m. [illegible]
Hara Devil, Jr. [illegible]
Time [illegible]

CLASS B, TROTTING.

Fanny B., b m. (John Wood) [illegible]
Forrest W., b g. [illegible]
Time—1:10, 1:11.

CLASS C, TROT AND PACE.

[illegible]

CLASS D, PACING.

[illegible]
Sutherland King, blk g. [illegible]

CLASS E, TROTTING HANDICAP.

Regent, b g. [illegible]
Time—1:14[illegible]

CLASS [illegible], TROTTING.

[illegible]

FAST RACE ENDS IN A BIG FIZZLE

Owners of Billy Bashford and Go See Withdraw Horses Through Judges' Decision.

Kaspen, Billy Bashford and Go See were [illegible] of a Speedway [illegible] at the Franklin Field [illegible] Driving Club matinee [illegible] ended in a fizzle, as after [illegible] both Billy Bashford [illegible] Go See were withdrawn through their owners [illegible] with the decision [illegible] second heat.

[illegible] of Brookline [illegible] Speedway, carried [illegible] the fastest race [illegible] though [illegible] Wilkesbrino [illegible]

John W. Linnehan was a double winner, taking [illegible] Bodweiser [illegible] Helgamite [illegible] while Fred Holmes gracefully said he was delighted to lose to so modest a gentleman. Summary:

CLASS A, TROTTING.

[illegible]

CLASS B, TROTTING.

[illegible]

CLASS C, TROTTING.

[illegible]

CLASS D, PACING.

[illegible]

CLASS E, PACING.

[illegible]

CLASS F, TROTTING AND PACING.

[illegible]

CLASS G, PACING.

[illegible]

CLASS H, TROTTING AND PACING.

[illegible]

CLASS I, TROTTING AND PACING.

[illegible]

CLASS J, TROTTING AND PACING.

[illegible]

CLASS K, TROTTING AND PACING.

[illegible]

CLASS L, TROTTING AND PACING.

[illegible]

CLASS M, TROTTING AND PACING.

[illegible]

CLASS N, TROTTING AND PACING.

[illegible]

CLASS O, TROTTING AND PACING.

[illegible]
Time—31 1-2s, [illegible] 39s, 37 1-2s, 41 1-2s.

CLASS M—PACING (To beat 32 sec.)

Wilkesbrino, br. g. (A. J. Legg) .... Won.
Time—31 1-2s.

LAROCK SELLS TWO CIRCUIT HORSES

Joseph [illegible] Larock of Woburn, well known in the racing circles as the owner of J. C. L. and Botany, two fast horses which showed up well in the past two years, has sold his speedy ones and will devote his whole time to his business in Woburn.

J. C. L. is a circuit trotter, and although he has never been marked, he is well known among horsemen. Botany is a pacer and has a record of 2:17½.

Mr. Larock refuses to disclose the name of the purchaser of his horses, but says they will be on the tracks next season.

WHERE HARVARD FAILED TO SCORE FROM THE 10-YARD LINE IN THE FIRST HALF

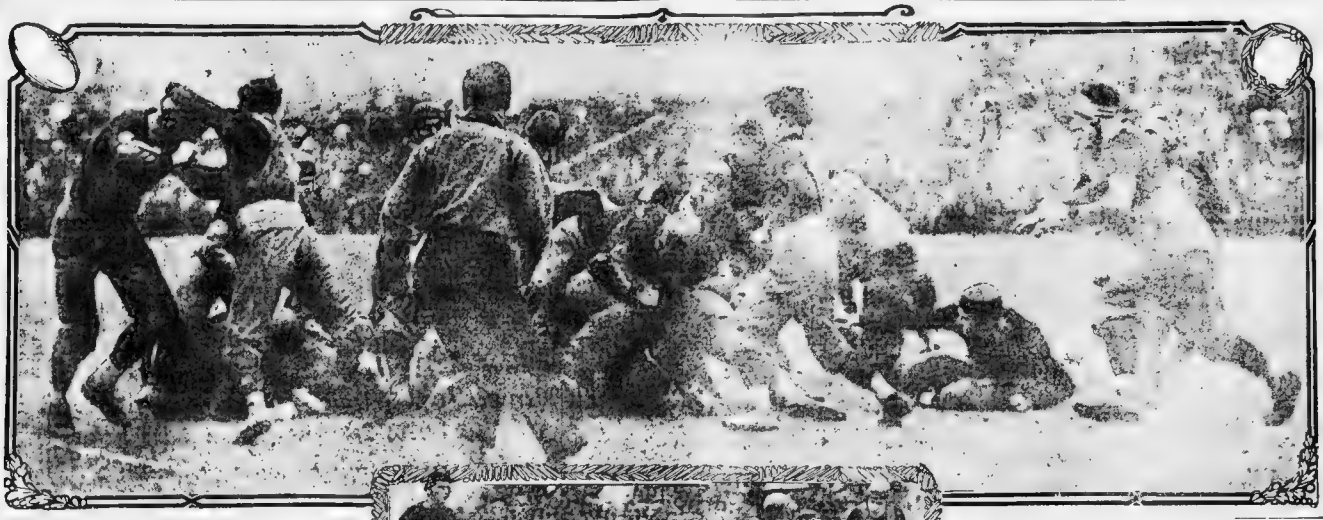

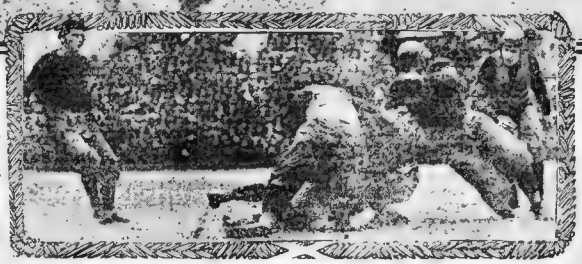

A soccer picture showing the struggle for [illegible] no other Crimson hope to stop [illegible]

COY LEADS YALE TO VICTORY OVER THE TIGERS

With Score in Princeton's Favor He Rallies Eli's Forces and Scores Two Touchdowns.

T Buott a Terror.

Tigers a Surprise

The Summary.

CARMAN WON ROLLOFF

Bulldog Is Aroused.

BENSON LEADS TECH FRESH.

TUFTS KICKERS EASY FOR SYRACUSE

Medford Collegians Badly Defeated by New Yorkers, 28 to 0.

MICHIGAN DRUBBED AGAIN BY PENN.

In Second Half the Easterners Carry the Ball Across the Line Four Times.

GAY SCENES AT CLOSE OF THE GREAT GAME

Wesleyan Defeated and Amherst Humbled.

Continued from First Page.

Girls Vie with the Men

Crimson Close to a Score.

The Line-up.

HARVARD WIN SHOOT.

WILLIAMS, 24 WESLEYAN, 4.

EASY FOR AMHERST.

Amherst, Nov. 14.—Amherst swamped Middlebury on Pratt Field this afternoon in a game which showed the great improvement of the home team and made the prospects of beating Williams go up a good many points.

LATONIA RACING RESULTS

HEBRONS, 20; NAVALS, 0.

DARTMOUTH HAS A NARROW ESCAPE EARLY IN THE GAME

Visiting Ends Show Superiority Over Crimson Pair. Details of the Great Contest.

Continued from First Page.

Fan Takes Forward Passes.

Cutler Saves Brown.

The Summary:

The Green Repulsed.

Second Half Opens.

REPRODUCE BIG GAME IN MECHANICS' HALL

SALEM 64, NEWBURYPORT 0.

INTERNATIONAL

SIX-DAY BICYCLE RACE

BEGINS TOMORROW

And Continues Daily from 12:30 to 10.30 P. M.
Fastest Bicycle Riders in the World

PARK SQUARE COLISEUM

McFarland-Moran, Boston Traveler team; Clark-Fogler, German-Australian team; Krebs-Rupprecht, German team; Root-Collins, Boston team; Bedell Bros., New York team; Hollister-Demara, Mormon team; Walker-Palmer, Australian team; Halligan-Devnovotich, Cow Boy Russian team; Lawson-Anderson, Danish-Swedish team; Vanoni-Wilham, Anglo-Italian team; Logan-Mitten, Irish team; Bargelt-Hill, English-American team; McKay-Cameron, Scotch team.

Prices 25c, 50c and $1.00

HARVARD YALE

Football Reproduction

Irwin's official Scenic and Field Board. Direct Wire From the FIFTH AVE. NEW HAVEN.

SATURDAY MECHANICS HALL AFTERNOON AT 2 P. M. BUILDING Tickets

Poole's College Band will play Harvard and Yale Football airs.

Tickets at WRIGHT & DITSON'S, 344 Washington St., Boston.

ALL THE NEWS AND GOSSIP OF THE AUTOMOBILE WORLD

Edited by J. C. KERRISON.

SOLDIERS TO GUARD COURSE OF SAVANNAH RACES.

Effective Policing Hoped for.

Few New Englanders Go.

Race Will Be for Blood.

Forty-five Miles for Light Cars

Great Array of Drivers.

SAVANNAH HOTELS WON'T BOOST RATES

AUTO TO REPLACE HORSE

CHICAGO WANTS RACE.

BY J. C. KERRISON

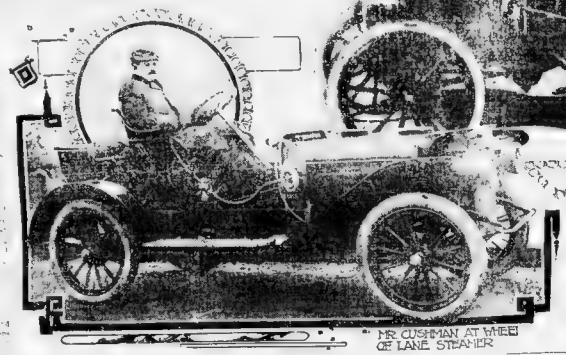

MR. CUSHMAN AT WHEEL OF LANE STEAMER

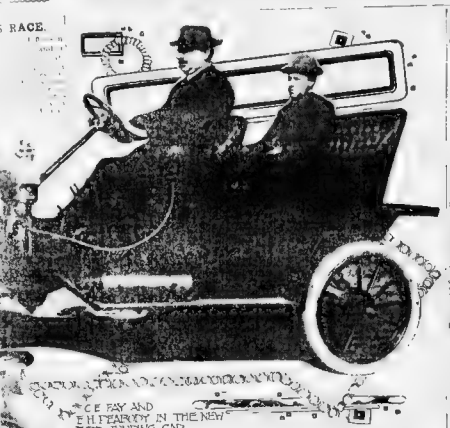

C. E. FAY AND E. H. FEARBOY IN THE NEW FORD TOURING CAR.

Novel Scheme for Signs at the Garden Auto Show

Freezing Problem in Auto Construction Settled

BY COKER F. CLARKSON.

Alcohol.

Glycerine and Alcohol.

Salts and Oil.

Percentages.

LOOKED OUT FOR DARTMOUTH BOYS

MITCHELL CARS IN CAMPAIGN

AMERICAN CARS ONLY IN SHOW

TRANSFERS ITS MEMBERSHIP

BIG INTEREST IN RACE.

GOV. CASTLE'S NEW FIELD.

IMPROVEMENT IN THE AUTO METER

LINE OF AUTOS AT SPORTSMEN'S SHOW

AUTO TRUCK MAKERS ARE CONSOLIDATED

Four Large Electric and Gasoline Concerns Now Under One Head.

DEMONSTRATIONS AT AUTO SHOWS

They Are Big Aid to Dealers, Says One of the Committee in New York.

GETTING READY FOR SHOWS

TAXICABS FLOURISHING.

Franklin 1909 Model H Demonstrator has arrived

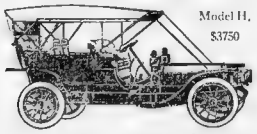

Model H, $3750

You can use the air-cooled Franklin every day in the year.

The Horseless Age says: "Although every owner of a car knows that a water-cooled machine will not stand exposure to frost unless special precautions are taken, numerous cylinders are cracked and radiators injured by frost each year." That is not all; many owners of water-cooled automobiles do not attempt to use them in the winter.

There is no question that air-cooling is the best method. It is the natural and simple method. There is nothing to freeze, to leak or overheat. The thousands of Franklins in daily use and the enormous increase in the sales during the past seven years is the best proof of Franklin air-cooling.

FRANKLIN AUTOMOBILE COMPANY
671 Boylston Street, Telephone 1020 Back Bay BOSTON

WE beg to announce that on account of the constantly increasing demand for

AUTOMOBILE LAMPS

and for the convenience of our customers we have opened a

Salesroom in Boston
749 Boylston Street

We would be pleased to have you call and inspect our new styles for 1909

Gray & Davis
Manufacturers of High Grade Automobile Lamps
Tel. B. B. 5579

Six-Cylinders and Perfection

BY GEORGE FITCH IN COLLIER'S WEEKLY

"Thus the automobile arrived by rapid stages to its present perfection. It now has six cylinders. It is so quiet that the occupants of the tonneau have to talk in whispers to keep the chauffeur from hearing.

"It uses the same amount of gasoline as the old car, but spends more of it in power and not so much in noise and smell.

"It can go so silently in the country that a constable cannot hear it, and can make so much noise in front of a theatre that every one turns to look at the occupants. It can go so slowly that every one can read the crest on the tonneau door, and so swiftly that the number on the rear axle is invisible. The automobile is no longer an experiment. It is the acme of comfort, the emolument of prosperity, and the largest manufacturer of envy in existence."

WINTON SIX

Two models, 48 h. p. five-passenger car, $5,000. 60 h. p. seven-passenger car, $4,500. If you are not already familiar with six-cylinder superiority, telephone us to send the Winton Six to your home or office.

The Winton Motor Carriage Co.
Member A. L. A. M.
Berkeley & Stanhope Streets
BOSTON.

Want a Job?

Lots of firms are looking for Agents See the National Market Place on Page 10, Magazine Section, TO-DAY

STOCKS Public Now Buying Heavily in the Specialty Market MONEY Bank Loans Show an Increase of Over $5,000,000 for the Week BONDS

PUBLIC LIFTS STOCKS FROM MAGNATES' CONTROL.

Financiers Swept Off Feet by Rush of Buying Orders for Investment.

BOOM DEFIES WALL STREET

Money Kings Unable to Halt Scramble to Inflate Share Prices.

By Thomas C. Shotwell.

New York, Nov. 14—Traction shares were the strong feature of the market today. Specialties lost ground.

The weakness in active stocks was due entirely to an attempt of the professionals to force a reaction. Leading spirits among the operators said they won't continue this attempt on Monday.

Conditions have so far developed that the public will purchase stocks freely and prevent any decline of importance in the last hour today was a prominent buying of stocks for investors. The increase of deposits and cash reported by the banks shows that stocks are being

BANK LOANS INDICATE PUBLIC IS INVESTING

NEW YORK, Nov. 14. Dollars bank statement was [illegible] been generally expected. The [illegible] increase, but there is a small gain in the [illegible] practically stationary. Indications [illegible] heavily.

[illegible] large to investors. The best [illegible] would cause the outpour of [illegible] it is [illegible] and [illegible] [illegible] [illegible]

BROWN PUSHES VERMONT ALL OVER THE FIELD.

Pro. dence Colleagues Wind Up Season ... tacle ...

CHICAGO PLAYS TO TIE WITH CORNELL

... Fight Lead, Touchdown Minute

Oscar Babcock, Daring Cyclist, Who Risks Life Daily at Winter Garden

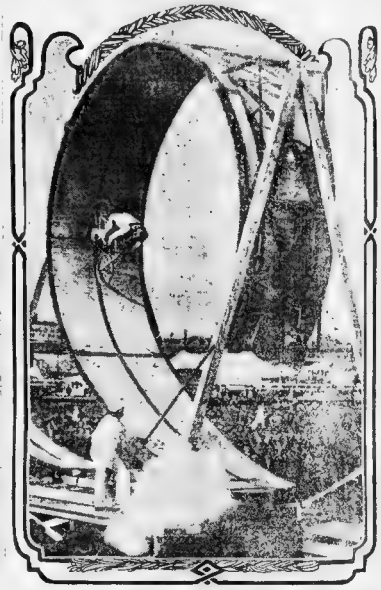

DARES DEATH DAILY IN RIDE ON CYCLE

Oscar Babcock Does Marvelous Feat in Big Winter Garden Program

CARNIVAL OPENS MONDAY

Pretty Girls to Pass in Review Before Mask'd Ball of Fakirs

RELAY RACE TO BOSTON FROM PROVIDENCE IN RECORD TIME

One Hundred and Fifteen Fleet Runners Take Part in Making Distance in 5 h. 15 m.

Cake for Brockton Man.

One Runner Faints.

24 Providence Runners.

BARKER IS STILL THE CHECKER KING

HOLY CROSS WINS A ROUGH BATTLE

... Fisticuffs Between the Game Ridge Mates Sensational On... Eleven ...

WILSON'S LONG RUN BEATS DORCHESTER

11 to ...

GUILTY, EDICT IN DEATH TRIAL

... Degree Is Pronounced ... Murderer by Decision ... Freedom.

VETERAN ARRIVES, WITH $900 MISSING

North Attleboro ... absence of two years ... a Civil War veteran ... for several inches ... Mr. Van Winkle's ... bargard, pale and frail ... the town farm for ... is eighty-two years ... but when he reached ... he could still ...

NEITHER SIDE SCORED.

PENWAYS, 12, ARCADIAS, 0

COMMONWEALTHS WON

HARLOW'S TENTH WIN

The Harlow A. A. ... Manchester ...

ORIENTS DOWN CHAMPS.

6 MONTHS FOR NON-SUPPORT

SCARLET FEVER ALARMS NAHANT

CAUSE OF DANDRUFF.

People Do Not Wash the Hair and Scalp as Often as They Should

The ... and ... of dandruff ... scalp and hair more than ... Some women who ... ordinary soap and ... impossible for them ... Now one cannot ... for ... of this ... Head Wash ... and they will then ... dirt and dandruff ... come from the hair ... scalp and grow ... truth that beautiful hair ... Head Wash ... Wash ... Head Wash ... trial will open your ... Wife of Pres. ... and Mrs. ...

Stomach Gases and Torpid Livers

Give Way Before the Peculiar Purifying Power of Stuart's Charcoal Lozenges.

A Trial Package Sent Free

The foul gases ... the torpid action of ... victims for ... This great ... sorbent will ... by a system of ... stuart's ... Charcoal ... great absorbent ... charcoal ... filled with ... absorbing ... greater than ... The ... many ... North ... cause ... herbs ... "stuart's" ... We ... best ... don't ... of ... them ... This ... testing ... out of ... aid digestion ... will aid ... beneficial ... for each ... as Stuart's ... at night ... arises in the ... terrible ... destroys ... miserable.

All druggists ... Lozenges, ... send us your ... we will send you a ... mail free. Address F. A. Stuart Co., 200 Stuart Bldg., Marshall, Mich.

Tomorrow's Best Bargains

Money-Savers for Thrifty Shoppers Selected by an Expert

... Women's ... faces have been reduced to ... terms.

DR. GREENE'S NERVURA BLOOD AND NERVE REMEDY

Mrs. Caroline ... of Connecticut.

The name Dr. Greene the most ... an whose record of cures has extended ... the past 30 years

LIVE LIKE A GENTLEMAN

On $500 a Year

IN

Southern California

The point is that the garden is working Winter and Summer, and reduces your expenses to dry groceries---Chickens furnish the meat.

The cost of living for four persons figured out to a cent, in a special article in

ANNIVERSARY EDITION LOS ANGELES EXAMINER

Sent to any address on publication, Dec. 13th, for 10 cents.

BRISK DEMAND CONTINUES FOR SUBURBAN PROPERTIES

Seekers for Desirable Realty Deplete Lists of Boston Brokers During Week.

Winchester

Dorchester

Out-of-Town Sales.

Brookline.

Newton.

New England Building Operations Compiled by the F. W. Dodge Co.

Somerville.

Saugus.

SALES BY THE EDWARD T HARRINGTON CO.' OFFICE.

SALES BY HENRY W. SAVAGE'S OFFICE.

FREE FUN TICKETS FOR WINTER GARDEN

Cut them out and enjoy yourself at the Sunday American's expense, to-morrow or Tuesday at Boston's newest amusement resort

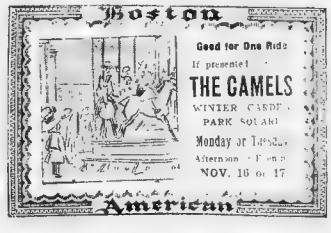

UNITE TO PROMOTE IRISH INDUSTRIES

by Clubs, Report Makes

Thirty Cents' Worth of Seats at Opening of Boston Coliseum

OPPONENT DEFENDS HAVERHILL MAYOR

VESSELS BATTERED BY STORMY SEAS

LOWELL LEAGUE HAS FULL SLATE

38 NEW M. C. O. F. COURT MEMBERS

GOOD GOVERNMENT TICKET FOR SALEM

PRESIDENT ELECT AT THE WHITE HOUSE

FILIPINO FEASTS SPREAD CHOLERA

SPECIAL OFFER
4-25c Mantles
A $1 Inverted Burner
All Prepaid for $1.00 Bill
A mantle that you can tie in a knot without damage.
Our new Ideal Inverted Burner
OUR SPECIAL OFFER
NEW ENGLAND LIGHTING CO.
169 Congress, Corner Franklin
BOSTON, MASS

CASTLE SQUARE HOTEL DINING ROOM
419 Tremont Street
First-Class Cuisine and Service.
Broiled Live Lobster ... 50c
Planked Native Shore Chicken ... 1.00
Planked Sirloin Steak ... 1.00
Corn-fed Beef Used Exclusively
Above prices include all tips and fees, as this is the original and only genuine "no tip" hotel dining room in the world.
Send postal for copy of our menu
CHARLES E. SLEEPER, Manager

Vinson's SAMPLE SUIT BULLETIN
$17.50
501 Washington St. Room 40

Vinson's SAMPLE WAIST BULLETIN
Special
$17.50
$3.95, $4.95 & $5.50 Tailored Waists Our Specialty
501 Washington St. Room 40

Our Special Thanksgiving Offer
$29.87

Sideboard, solid oak, 37 in. wide, 4 in. high, French plate mirror, 6 Dining Chairs, solid oak, 5 in. high, cane seat, 1 Extension Table, solid oak, 42 in. high, 6 ft. long.
SMITH BROTHERS 1211-1223 Washington St.
THE UP-TOWN FURNITURE STORE
Same Location for 45 Years

BREWERY GRASP ON LOWELL HOLDS CITY IN POWER

—Policeman Brown

PRESIDENT J. J. HYNES OF C. L. U., WHO HELPS FOSTER FUND

Campaign Fund of $15

C. L. U. HEAD ASKS ALL TO AID FOSTER

"Foss" Must Go

President Hynes's Appeal.

Whelton Again in Race.

Speaks From Carriage

Aided Metal Workers.

TECH PRESIDENT ON SCIENCE TOUR

Tipcarts vs. Readines.

FINAL GRAPPLE IN DEMOCRATIC FACTION WAR.

Primary Day to End Donovan-Doyle-Keliher and Fitz-Lomasney Struggle.

CONTROL OF CITY MACHINE

Winner of Battle to Name Democratic Mayoralty Candidate—Other Contests

Donovan Makes Statement.

Two Clicks Against Brand.

FREE CIGARS CANDY

$1000 in Fine Cigars and Fancy Confectionery To Be Distributed.

On Wednesday, Nov. 18th, we will open our new store at 17 Washington St., and will on that day present to the ladies buying a pound of our 25c Tea or a pound of our 18c Coffee a full pound box of fancy assorted Chocolates, and to the gentlemen purchasing a pound of our 25c Tea or 18c Coffee a box of fine Cigars.

I AM THE MAN Who seven years ago broke the high prices of TEAS & COFFEES IN BOSTON.

We know that once we trying our goods will become a steady customer and we are willing to pay for having you test our goods.

IMPORTERS' BRANCH, Ltd.
17 Washington Street

TREMENDOUS SHOE SALE

$30,000

Worth of Highest Grade Shoes for Men, Women and Children being sold for less than fifty cents on the dollar

The Sheinwald Shoe Syndicate

40-42 SUMMER STREET

As advertised below, the Crockett $5.00 Shoe

For **2.45**

Has purchased stocks of leading Lynn shoe manufacturers made for I. W. Blinn & Son, New York City; Rupert & Co. and Crockett Shoes. This stock comprises all sizes and styles of shoes for Men, Women and Children, and all are of unusually high quality.

The Largest Purchases of High-Grade Footwear Ever Made in New England to Be Sacrificed at Less Than 50 Cents on the Dollar

This Is a Great Opportunity to Secure High-Grade Shoes for Every Member of the Family for Less Than the Cost to Manufacture

Women's Shoes

In Splendid Variety

Less Than Half Regular Prices

Regular $5.00 and $4.00 Shoes, variety of styles and leathers	$2.45
Regular $3.50 Shoes in a variety of styles and leathers	$1.98
Ladies' $3.00 Shoes	$1.89
Ladies' $2.50 Shoes	$1.29
Ladies' $2.00 Shoes	98c

SPECIAL NOTICE

Seventy Cases of Ladies' Goodyear Glove Rubbers, regular value 75c, all styles, while they last	49c
Men's First Quality 85c Rubbers	49c
First Quality 65c Ladies' Rubbers	39c

Men's Shoes

With Style and Merit

Less Than Half Price

Crockett Hand Made Shoes, no finer made, regular $5.00 value	$2.15
The Walk for Ever, guaranteed by maker to wearer, $4.00 value	$1.98
Celebrated Rupert & Co. Shoes, $7.00 and $6.00 qualities, for	$2.95
Hand Sewed $5.00 Standard Shoes	$2.45
Regular $3.00 Value for	$1.49

CHILDREN'S SHOES

Children's $2.00 Shoes for	98c
Children's $1.50 Shoes for	79c
Infants' 50c Shoes for	17c
Boys' $1.50 Shoes	98c

SPECIAL—Hihg Cut Hunting Boots of genuine moose hide. Regular price $10 to $14, for $4.45

MONEY ORDERS MUST ACCOMPANY MAIL ORDERS

The Sheinwald Shoe Syndicate

40-42 SUMMER STREET

Open Saturday Evening

OTHER BOSTON STORES: 698 Washington St., 63-65 Hanover St.

Advertise Your Wants *In the SUNDAY AMERICAN AND GET RESULTS*

Sunday
November 15, 1908

Boston American

Foreign News

CHINESE RULER AND DOWAGER SLOW POISON VICTIMS?

Death of Emperor Probably Fatal Illness of Empress Attributed to Plot.

REBELLION BREAKS OUT

Troops Rushed to Suppress Uprising Against Hated Manchu Dynasty.

LONDON, Nov. 15. The insistent rumor that Emperor Kuang Hsu of China met his death as the result of slow poison at the hands of the dowager empress and the same cause is credited by thoughtful people in Hong Kong as the death of the emperor.

[illegible] people all of the [illegible] report and [illegible] that [illegible] now be [illegible]

It is [illegible] the Manchu dynasty was made possible [illegible] "Chinese" as it was considered to be composed of the conquered [illegible]

Rebellion Breaks Out

[illegible]

Revives Manchu Hatred.

[illegible]

Emperor "Solitary on His Throne as God"

ELECTRICITY MAKES NEW EYE DISEASE

MERRY WIDOW HAT BARRED

Edna May Plays Lady Bountiful; Annoys London Grand Dames

MRS. OSCAR LEWISOHN

Accepts Invitation of Lower East Side Women to Open Bazaar.

Special Cable to Boston American.

LONDON, Nov. 15. [illegible]

GRAND DUKE ALEXIS, CZAR'S UNCLE, DIES

Special Cable to Boston American

[illegible]

Visited Boston in 1871

Banished by Czar

MAHARAJAH FETES BEAUTIES OF STAGE

Hosts From Stage Make Social Success of Function.

Special Cable to Boston American.

[illegible]

WOMEN GO MAD; NO HOPE FOR MINERS

Emperor William Greeting Crown Prince on Recent Hunt

Von Bulow Ready to Quit.

[illegible]

KAISER DEFIES REICHSTAG; RAGES AT ATTACKS.

See [illegible]

FIST [illegible]

Thumps Table with Fist.

[illegible]

HORSE RACING DOOMED IN STATES, SAYS CROKER

Anti-Betting Law Fatal to "Sport of Kings," Hel[illegible] Declares—Sails for America.

(By William T. Stead.)

Special Cable to Boston American.

[illegible]

Lacks Election Dec. 8.

[illegible]

Gambling Essential.

[illegible]

BLENNERHASSETT WROTE KAISER'S INTERVIEW; KING CANCELS VISIT

[illegible]

OSCAR WILDE LEFT TWO SONS AT DEATH

Young Boy Recently Became Monk of Carmente Order.

[illegible]

Married in New York.

[illegible]

RATS GIVE WORK TO UNEMPLOYED

Lo[illegible] Society Discovers a Use for Disease-Bearing Pests.

Special Cable to Boston American.

[illegible]

REVEALS SECRETS OF GERMAN COURT

Socialist Deputy Publishes Facts in Explosive Letter.

Special Cable to Boston American

[illegible]

EDWARD DOESN'T LIKE RACING CARS; BAN ON

London Auto Exhibits Limited to Useful Machines.

[illegible]

MERRY WIDOW REAPS HARVEST IN LONDON

English Version Has Paid Daly's Theatre $750,000 for Tickets.

London, Nov. 14. The Merry Widow [illegible]

ALEXANDER COCHRANE BUYS BRITISH LODGE

American Purchases Estate from Lord Hamilton.

London, Nov. 14. Alexander Cochrane, [illegible]

BRIDAL LAW FOR SWEDEN.

[illegible]

GERMANY GRABS WARSHIP JOB

[illegible]

Special Cable to Boston American

[illegible]

Out of Politics

[illegible]

WOMEN AS MAYORS AROUSE ENGLAND

Special Cable to Boston American

London, Nov. 15. Women are taking a [illegible]

QUEEN BUILDING CITY FOR BLIND

[illegible] Work [illegible]

Special Cable to Boston American.

[illegible]

EARL SELLS COOLF. 20c. per line.

Colonel, County Type

U.S. Classified Ads.

HUNGRY MEN, MADE DESPERATE, TURN TO ROBBERY.

Women Terrorized on Streets of Mayfairey Lowell Section.

WAYLAID IN THE DAYLIGHT

Drive [illegible] Sack Purses

Lady Jenkins, First White Woman to Invade Thibet, Braves Terrific Perils

Faces Death at Hands of Non-[illegible]

ONLY EUROPEAN ON TRIP

[illegible] of Her Native Escort in a Great Battle.

LADY JENKINS

Special Cable to Boston American.

London, Nov. 14. [illegible]

Lands Tigers and Panthers.

From very [illegible] Lady Jenkins was found [illegible] she had scarcely entered [illegible]

LORD MUST GUARD TRAGIC SECRET FROM BRIDE.

Lady Dorothy Osborne Bravely Faces Ordeal of Glamis C[illegible]

LEGEND UNFOLDS [illegible]

Hosts to Stage Weird [illegible] as Fit Setting for Haunted House

Special Cable to Boston American.

London, Nov. 14. [illegible]

Earl Painted in Spirit

The name of Glamis [illegible] the name that [illegible] Earl Lord Glamis [illegible] title of the Earl [illegible]

Queen of Norway Worries Edward by Ill-Timed Visit

QUEEN MAUD OF NORWAY.

Arrives in England With Her Sister, the King and Queen of Sweden Are There

Special Cable to Boston American.

[illegible]

AIRSHIP STATION SOON FOR PARIS

Top of Six Story Building Will Be Equipped as an Aerial Landing Stage.

BALLOONING A NEW CURE

Savants Studying Science for the Cure of Nervous Diseases by Flight.

Special Cable to Boston American.

[illegible] The owner of the building, who is to [illegible] Wilbur Wright [illegible] Wright [illegible] Before [illegible]

AMBASSADOR WHITE MAY LOSE HIS POST

Automatic Diplomat Said to Have Snubbed Mr. Taft Once on a Time.

CHANGE ALSO IN LONDON

Club Gossip Is That Senator Lodge Has His Eye on Mission to England.

Special Cable to Boston American.

[illegible]

Once Snubbed Taft.

[illegible]

Lodge Rumor Persists

[illegible]

MIKADO, BEATEN, QUITS WRESTLING

[illegible]

Special Cable to Sunday American.

[illegible] Nov. 14. [illegible]

Risks Life to Get Bear

[illegible]

Rumor of Monster.

[illegible]

WILBUR WRIGHT WINS PRIZE FOR HEIGHT OF AEROPLANE FLIGHT

[illegible] Nov. 14.—Wilbur Wright is [illegible]

MANY PENSIONERS OVER 100 YEARS OLD

One Man Has Lived for 111 Years Near the Little Town of Mount Charles

[illegible]

OPPENHEIM FINDS HITTITE TREASURES

Austrian Baron Discovers Immense Ruins in Central [illegible]

Special Cable to Boston American.

[illegible]

MAHARAJAH PLANS BIG JOKE ON WIFE

[illegible]

Special Cable to Boston American.

[illegible]

GOOD SEASON FOR COOPERS.

London, Nov. 14.—Sir George and Lady [illegible] have been carried by enlisted ship across the Atlantic.

Save This Recipe—It Makes an Excellent Cough Remedy

By making up some of the remedy described below and using it in the house you can, for a trifle, put a stop to a cough in the bad night and avoid most of the trouble, annoyance and loss of sleep it causes. At any rate, the recipe is worth saving, so that when a cough or cold enters your home you will know how to stop it quickly. Although this mixture is inexpensive, no home made remedy is really superior to any ready-made cough syrup you can buy. Use:

Granulated Sugar Syrup, [illegible] oz.
Pinex [illegible] oz.

Put the Pinex in a pint bottle and fill up the bottle with Granulated Sugar Syrup. Shake. To one pint of this mixture add one half cup of water and mix well and take a teaspoonful every two or three hours.

This prescription is effective for the same reason that the air of the pine woods is such a cure for consumptives. The active medicinal elements in Pinex [illegible] are extracted from Norway White Pine Extract, which is rich in guaiacol and other healing pine elements.

Pinex is not a cough mixture, but a concentrated essence of Norway White Pine Extract. [illegible] Pinex [illegible] and [illegible] very good for coughs, chest colds and very pleasant to take.

This prescription is effective for the same reason that the air of the pine woods is such a cure for consumptives. The active medicinal elements in Pinex [illegible] are extracted from Norway White Pine Extract, which is rich in guaiacol and other healing pine elements.

Pinex is not a cough mixture, but a concentrated essence of Norway White Pine Extract. [illegible] Pinex [illegible] and [illegible] very good for coughs, chest colds and very pleasant to take.

[illegible] druggist does not have it he [illegible] to get it for you if you [illegible] do so. Who [illegible] sulated Sugar costs about [illegible] of the Pinex about fifty [illegible] cost is only about fifty [illegible] whole pint—enough [illegible] for a long time. It [illegible] will never spoil.

IMP [illegible] 17

ROBBERS TRAPPED BY SPURNED GIRL

[illegible] Criminal Arrested in [illegible] Proud of His 200 Church Burglaries.

Special Cable to Boston American.

[illegible] Nov. 14. A scorned woman's fury [illegible] to put their hands [illegible] Thursday [illegible] [illegible] [illegible]

Sunday
November 15, 1908

Boston American

THE TWENTIETH CENTURY NEWSPAPER

Real Estate and Wants

REAL ESTATE

JOSIAH F. PRESCOTT

HENRY W. SAVAGE
7 PEMBERTON SQUARE, BOSTON

Visit Us Before Buying
Hill Crossing Park
BELMONT

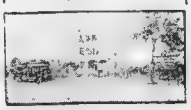

WEBSTER PLAINS At Faulkner MALDEN

EASY TERMS

GO AT ONCE

Lots, $129, $139, $149, $159, $169.

FIVE CENT FARE TO ALL GREATER BOSTON

SALESMAN ON PROPERTY AFTERNOONS, ALL DAY SUNDAY.

COUPON

Commonwealth Real Estate Trust
Tel. Main 826 — 52 and 509 Old South Bldg., Boston.

BEST INVESTMENT LOTS
In Greater Boston
4c A FOOT—EASY TERMS
Don't Delay—Prices Will Advance Before Spring.

F. W. YERXA
642 Tremont Building, Boston
Phone Haymarket 2169
BAKER ST., HILL CROSSING PARK

Pelkey-Wallace Co.
16 MILES SOUTH OF BOSTON.

PETERS & CO.
19 TREMONT ST., BOSTON.

EDWARD T. HARRINGTON CO.
293 Washington St., Cor. School

NEEDHAM.

WILL EXCHANGE.

$1,300—$800 CASH

NEWTON—8 ROOMS, $2,600.

PINE GROVES.

WEST NEWTON—$4,500.

EAST BOSTON—$1,500.

SUITES—$18 to $25.

"STROUT'S FARM BUYERS' GUIDE"
Is the Title of a Circular Just Out,

Plenty of time to move before winter.

E. A. STROUT CO., 294 Washington St., Boston.

MONEY TO LOAN

BRECKS' REAL ESTATE AGENCY
516-52 North Market St., Boston.

C. E. JENNINGS
SPECIAL BARGAIN.

Choice Cows, New Farm & Road

Winchester, $200 Down.

Two-Family House, $2,700.

130-Acre Farm, Furnished House

WHY PAY RENT?

FARM—$500 DOWN.

SOMERVILLE.

AUBURNDALE.

$50 BONUS TO BUILDERS
1-ACRE FARM, $150
$2 DOWN AND $1 WEEK

NEW HAMPSHIRE FARM.

LEE REALTY CO.,
27 SCHOOL STREET.

Hutchins' Farm Bargains.

130 ACRES, $1,200.

SALT WATER HOME.

500 ACRES, $5,500.

BATES, 276 Tremont St

Homestead Realty Co.
262 Washington St.

HENDERSON & ROSS
18 TREMONT STREET,
Room 1-11, Kimball Bldg.

COTTAGE—$2,700.

SPLENDID INVESTMENT.

NEWTON.

NEWTON.

THOMPSON'S IS THE PLACE

$500 Down—Farm, Stock and Tools

Farm, Near Factories and Markets

FARMS.

SEAVER & FROST,
18 TREMONT ST., BOSTON.

SOMERVILLE.

A Dorchester Bargain.

A CITY POINT BARGAIN.

H. J. LUCAS,

HOPPE—ANDREW SQ.

5c. Fare Boston 5c.
$19-HOUSE LOTS-$19
CLIFTONDALE, Sta. CLIFTONDALE.
BONAIR HEIGHTS
$2 DOWN—50c WEEKLY.
No Interest — Warranty Deeds.
10 Per Cent Discount for Cash.
100 Houses Are Going on This Property.
Free Excursion Every Day and Sunday
At 10 O'clock, Rain or Shine, from our offices.
Open Evenings Until 8 P. M.
F. W. COUGHLIN,

MUST GO.

NEW

SOMERVILLE BARGAINS.

REAL ESTATE MORTGAGES.

JOHN NASH, BENNINGTON, VT.
FOR SALE

$400
FOR SALE

NEWTON CENTRE.

EVERETT.

FOR SALE AT A BARGAIN.

FARMS.

For Sale

SOUTH BOSTON.
FOR SALE OR EXCHANGE.

MALDEN.

For Sale—The Greatest Bargain

Washington St. Business Block.

TIMBER LOTS.

SEWING MACHINES.

BICYCLES, ETC.

Read the AMERICAN'S Classified Ads.

BOARD OR ROOMS

Sold, 12½c a line. Display 20c a line.

JOHN B. McKENNA,
[illegible]

HOUSMAN'S
[illegible]
STEAM HEATED ROOMS

APARTMENTS

Sold, 12½c a line. Display 20c a line.

WHY WEAR YOURSELF OUT?
YOUR APARTMENT.

BUSINESS CHANCES

Set solid, 12½c per line; displayed, 20c. per line

BATES, 276 Tremont St.

Business Men Read This Carefully

MARCY & CO.
101 TREMONT ST., ROOM 806

FRANK W. YERXA
Tremont Building Room 642

Boston Real Estate Co.
6 Beacon St.; Tel. Hay. 2555-3.

PATENTS.
Send for My Free Book
"How to Get Patents"
JOSHUA R. H. POTTS
[illegible]

PATENTS $55

HAYDEN, 6 BEACON STREET.

Corporations Organized
CAPITAL FURNISHED

CASH FOR YOUR STORE, STOCK AND FIXTURES, NO MATTER WHERE LOCATED.

$250,000

GROCERY STORE WANTED

PIANOS AND ORGANS.

Set solid, 12½c. per line; displayed, 20c. per line.

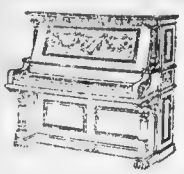

87 Beautiful Trust Pianos Sacrificed

Our agent sent them in last week and told us to sell them at any price—They came from small unprotected Trust dealers who sold for spot cash to us and we will strike another blow at the combine by throwing its best pianos on the open market at killing prices. The beautiful cases of these pianos alone cost more to make than we will get for the Pianos—Some new, some slightly used. Don't delay. Come at once.

WE WILL PAY SPOT CASH FOR PIANOS ANYWHERE
TRUST PIANOS PREFERRED

$5 Down—$1 a Week

The gilded piano stores with their costly [illegible] their high-salaried sales agents, their [illegible] etc., are not to be found [illegible] trouble to look around a little and buy your piano right.

BARGAINS IN THE WORLD'S BEST PIANOS

CHICKERING UPRIGHT	$861	MARTIN BROS.' UPRIGHT	$865
EMERSON UPRIGHT	$837	MASON & HAMLIN UPRIGHT	$875
EVERETT UPRIGHT	$868	McPHAIL UPRIGHT	$901
HAINES BROS.' UPRIGHT	$862	MERRILL UPRIGHT	$895
HALLET & DAVIS UPRIGHT	$869	STEINWAY UPRIGHT	$890
HUNTINGTON UPRIGHT	$867	SOHMER UPRIGHT	$101
IVERS & POND UPRIGHT	$882	STEINHART UPRIGHT	$895
JACOB BROS.' UPRIGHT	$874	VOSE UPRIGHT	$870
KNABE UPRIGHT	$101	WM. BOURNE	$868
KRANICH & BACH UPRIGHT	$908	WEBBER UPRIGHT	$102

ROXBURY STORAGE SALESROOMS, Incorporated
2111 Washington St., Roxbury, Cor. Williams St., Boston, Mass.
[illegible] Washington to Williams street, cor. Williams

FURNITURE.
Set solid, 12½c. per line; displayed, 20c. per line.

RUGS & CARPETS

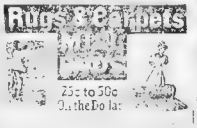

25c to 50c
On the Dollar

BARNARD'S ONE DOLLAR PIANO PLAN

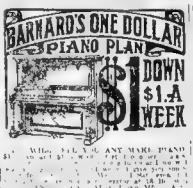

$1 DOWN $1 A WEEK

[illegible] ANY MAKE PIANO

STIEFF PIANO BARGAINS
FOR WEEK COMMENCING NOV. 16
NO. 1
NO. 2
NO. 3
NO. 4
NO. 5
NO. 6
STIEFF 122 Boylston St.

MUSIC.
Set solid, 12½c. per line; displayed, 20c. per line.

CLOTHING.
Set solid, 12½c. per line; displayed, 20c. per line.

Blake's for Value.

Special Second-Hand Bargains

The Brilliant Piano in My Window Was Awarded to the Children's Hospital.

Brilliants, $275. H. P. Miller, $1[illegible]
H. Miller Grand, $[illegible]. Haines Bros., $[illegible]. New England Upright, $85. Metropolis, Pianola, $[illegible]. Pianola Player, $[illegible]. Boston Upright Player, $[illegible].

GEO. LINCOLN PARKER,
213 TREMONT ST.,
[illegible] Majestic Theatre.

BILLIARDS AND POOL.

ELECTRIC CUSHIONS.

[illegible] CO.

SPORTING GOODS.

If You Want to Buy, Sell or Rent

Real Estate

If you want to buy or sell your business. If you want help, boarders, a situation. If you have any special want, you can supply it through the classified columns of the

Sunday American

STORES, OFFICES, ETC.
Set solid, 12½c. per line; displayed, 20c. per line.
FLOOR SPACE FOR MFG.

HOUSES TO LET.
Set solid 12½c. per line; displayed, 20c. per line.
H. J. LUCAS.
[illegible]

LEE REALTY CO.

FOOT POWER & DOUBLE

Read the AMERICAN'S Classified Ads.

Read the AMERICAN'S Classified Ads.

Read the AMERICAN'S Classified Ads.

Read the AMERICAN'S Classified Ads.

Read the AMERICAN'S Classified Ads.

AGENTS AND SALESMEN

TEAS AND COFFEES PRISCILLA BAGS
70 Washington St., Boston

TRIPLEX BAGS

Barter and Exchange
ONE CENT A WORD.

TYPEWRITERS,
Set solid, 12½c. per line, displayed, 30c. per line.

TYPEWRITERS
REMINGTONS, SMITHS, ETC.
RENT $2 a MONTH
EXCHANGE
SELL ON EASY PAYMENTS
ALL MAKES AT LOWEST PRICES
ADDRESS DEPT. M
OLIVER TOWER COMPANY
SUMNER ST., BOSTON

VARIETY EXCHANGE.

STORAGE.
Set solid 12½ displayed 20c. per line

HELP WANTED

Set solid, 10c. per line; displayed 20c. per line

MALE

MEN WANTED AT ONCE
Automobiles
SALARIES
$25.50 W[illegible]

BOSTON AUTO SCHOOL
Inc. under the laws of Mass.
509 Tremont St., Boston
58 Market Sq., Prov., R. I.
SHOE CUTTERS WANTED

MALE

SUIT or O'COAT AND $1.00 PER WEEK
PEOPLE'S CREDIT CO.

Young Men to Learn Engraving.

FEMALE
FOR WOMEN
WILL DISPOSE, to SAVE YOU [illegible]
DRESSMAKING AND MILLINERY
Bargains in Millinery
PETTICOATS.

MONEY TO LOAN
Solid, 12½c. a line. Display, 30c. a line.
EVER NEED MONEY?
WE ARE STILL LENDING
Exeter Loan Co., 47 Court St., Room 12
LOANS MADE WHILE YOU WAIT

CITY LOAN CO.
NO ONE REFUSED.
GLOBE LOAN CO.,

YACHTS AND BOATS.
Set solid 12½c. per line, displayed, 20c. per line.

DOGS, PETS, ETC.

WANTED.
Set solid, 12½c. per line displayed, 30c. per line.
LEGAL STAMPS

FEMALE

EXPERIENCED BON-BON DIPPERS WANTED
Touraine Confectionery Co.,
251 CALEDONIA STREET

Ladies' Custom Suits $6 up
LOUIS GOLDBERG
Ladies' Custom Tailor

We Make Suits
Royal Mfg. Co.,
121 SALEM ST.

25 Cash Stores.
$1.00 PER WEEK

CORSETS
PALMERS, 37 Temple place, over Whitney's

Strictly Drummers' Samples
$14.50
48 Summer Street

SITUATIONS WANTED

MALE

FEMALE

DIAMONDS AND JEWELRY.
Set solid, 12½c. per line displayed, 20c. per line.

Watches, Diamonds ON CREDIT

Send $1. To-day
$6.25
Diamond Ring,
$37.50
Signet Ring
$5.50
Send for complete illustrated catalogue of
PRUDENTIAL SUPPLY CO.
5 BROMFIELD ST., BOSTON.
JEWELERS ON CREDIT.

TAILORS' CLEARING HOUSE.

DON'T BE A READY-MADE MAN

GEORGE'S PRESENT VALUES THE TALK OF BOSTON.

DETECTIVES.
Set solid, 15c per line, displayed, 30c. per line
The Wood-Morgan Detective Agency

STOVES.
Set solid, 12½c. per line, displayed, 30c. per line.

FOR SALE.
Set solid, 12½ per line displayed 20c per line

TRAVEL AND TRANSPORTATION.
Set solid 12½c. per line displayed 20c. per line.
LOW RATE TO CUBA.

WOMEN'S SPECIALTIES.
Set solid, 12½c. per line

WINES AND LIQUORS

Set in 6-point, 12½c per line. 6 words per line.

CHATS ON WHISKEY

BY STERNE BROS.—NO. 29

AUTOMOBILES.

$150 BUYS 2-CYL. RUNABOUT.

New England Auto Co.
509 TREMONT ST.

New England Auto Co.

NEW CAR BARGAINS—Must be sold. Come and name your own price. AMERICAN MARINE EQUIPMENT CO., 27 Haverhill st.

SHAWMUT AUTO CO.,

Why Do You Drink Adulterated Whiskey

When You Can Get a Pure, Straight Whiskey at the Same Price?

BE careful, don't drink adulterated or impure liquors. The United States Government is pushing the pure food laws. Our Government allows all kinds of liquors to state upon the package exactly what each liquor is or compound he could sell and the law. It will explain a few things to you. Learn to read LABELS ON ALL WHISKIES. They must tell the truth. STRAIGHT WHISKEY is whiskey that is over four years old and has not been tampered with in any way after leaving the still. All other whiskies are compounds, mixtures or imitations.

We handle only pure, straight whiskies. We want customers who know good goods. Send for price list before and it will be sent by return mail.

Help put down adulteration and you can help protect your health by using pure liquors. Read the Pure Food Laws. Get WATCH UP Pocket Guide, issued by the Government. It has not been published for sale. It contains the pure food laws, rules and regulations, and other valuable information. Send for it. It is free.

FULL QUART

WHISKEY MUST BE STRAIGHT

Otherwise It Can't Be Marked Whiskey.

Pure Food Act to Regulate the Brands.

WASHINGTON, May 7.—Secretary [illegible]

Read This News Item

HAGERTY'S Minute Man Whiskey

4 Years Old—Straight—Pure—Unadulterated

4 Quarts for $3.00

GUARANTEED UNDER THE PURE FOOD LAWS

When you see a whiskey marked "Guaranteed Under the National Pure Food Law" examine the label and find out whether it contains 2.5 per cent. of an "extract" or a "blend," a "rectified" or a "compound" whiskey like "Minute Man Whiskey."

SEE THAT GUARANTEE

ABSOLUTELY PURE RUM

[illegible]	$1.00	$1.25
[illegible]	1.25	1.50
[illegible]	1.50	2.00

ABSOLUTELY PURE GIN

[illegible]	$1.00	$1.25
[illegible]	1.25	1.50
[illegible]	1.50	2.00

ABSOLUTELY STRAIGHT LIQUORS.

Reference: Commonwealth Trust Co., Metropolitan National Bank.

JOHN J. HAGERTY & CO.

Express prepaid on all orders of $5 or over anywhere in New England, except on Beer, Ale, Porter, Alcohol

1404-1406-1408-1410 DORCHESTER AVE., BOSTON, MASS.

The Quencher

380 MASS. AVE.

[illegible] delivery of [illegible]

THANKSGIVING

Don't forget to send in your orders early [illegible] Lowest price.

SPECIALS

[illegible]	All For $1.00
[illegible]	All For $1.25
[illegible]	All For $1.50
[illegible]	All For $2.00
[illegible]	$2.50
[illegible]	All For $3.00

State Seal Champagne	$4.25
[illegible]	[illegible]
[illegible]	[illegible]
[illegible]	[illegible]
[illegible]	[illegible]
[illegible]	[illegible]

Pfaff's Beer, doz., $1.10, rebate 50c
Pfaff's Special, doz., $1.50, rebate 50c
Anheuser Busch, doz. $2.15
Pilsner, doz. $1.10
Port and Sherry [illegible]

Bass' Ale and Stout, 10c, 50c, 75c, $1.00
Allsopp's Ale, [illegible]

Dogs' Head Bass' Ale	$1.25
McMullen's White Label	$2.25
Half-a-Barrel	$2.25

GUINNESS' PORTER

Less' Stout	$2.25
McMullen's White Label	$2.00
Barth's Bruer's Head	$2.00
Bass' Ale on draught, per glass	5c
Burton Ale on draught, per glass	10c

These goods may be had also at

CON KEEFE'S

8-10 CAMBRIDGE ST.

Special attention given to mail and telephone orders.

The Champion $3 Combination

1 qt Sour Brandy	$1.00
1 qt Best Medicated Rum	1.00
1 qt Imp Holland Gin	1.00
1 qt Imp Sherry Wine	1.00
1 qt Rock & Rye Whiskey	1.00
1 qt Best XXXX Whiskey	1.00
1 qt Irish Whiskey	1.00
1 qt Scotch Whiskey	1.00
1 qt Jamaica Rum	1.00
1 qt Imp. Port Wine	1.00

Any 5 of Above 10 Bottles, $3.00

J. B. DOHERTY CO.

[illegible] Importers, Wholesale

[illegible] Main St. Sullivan Sq., Boston

When Ordering

FROM YOUR MAIL ORDER HOUSE ORDER

Ky. Taylor Whiskey

"THE WORLD'S FINEST"

$1.00 — THE FULL HONEST QT.

JOHN J. HAGERTY & CO. STRAIGHT WHISKIES

[illegible] Send for Card

1404-6-8-10 DORCHESTER AV.

HORSES AND CARRIAGES.

FOR FARM USE.

Thousands Order By Mail

FAMILY LIQUORS At Barrel Prices

Our Plymouth Rock Whiskey, 1.00 Old Overholt Whiskey, 75c
Leaders { Weyland Club Whiskey, 1.25 Old Export Rye, 75c

California Wines	New England Rum
Cape Cod Cranberry Cordial	Virginia Gin
Old Colony Whiskey	Holland Gin
Imported Whiskey	Imported Brandy
Imported Wines	Old Cabin Brand
Pennsylvania Whiskey	Kentucky Bourbon
Bourbon Whiskey	Imported Port
Scotch Whiskey	Sherry
Irish Whiskey	Jamaica Rum

References: Dorchester Trust Co. Boston's National Bank

Very important

M. H. COBB & CO., 37 Hanover St., Boston, Mass.

When Ordering

FROM YOUR MAIL ORDER HOUSE ORDER

Ky. Taylor Whiskey

"THE WORLD'S FINEST"

$1.00 — THE FULL HONEST QT.

Classified (WANT ADS) Advertising Rates

The Price on All Classified or "Want Ad" is as Follows:

12½c A LINE

(Seven Words to a Line)

EXCEPT

Help Wanted . . 10c a line
Situations . . . . 5c a line
Auctions . . . . 10c a line
Death Notices . 50c each
Religious Notices 6¼c a line

NOTE—Display type in any classified ad 20c a line.

INFORMATION WANTED.

Set solid 12½c per line, displayed, 20c per line.

ASTROLOGY.

PICTURE FRAMES.

Set solid 12½c per line, displayed, 20c per line.

PATENTS.

Set solid 12½c per line, displayed, 20c per line.

PATENTS SECURED

MACHINERY AND TOOLS.

Set solid 12½c per line, displayed, 20c per line.

WANT [illegible] and machinery [illegible] HAVILL H. Haverhill st.

LOST AND FOUND.

Where to Dine

POULTRY, PIGEONS, ETC.

CARPET CLEANING.

Set solid 12½c per line, displayed, 20c per line.

[illegible] Laying Company Tel. 1351-1 Tro 149 Cedar st.

DESKS AND SHOWCASES.

Set solid 12½c per line, displayed, 20c per line.

Read the AMERICAN'S Classified Ads. Read the AMERICAN'S Classified Ads. Read the AMERICAN'S Classified Ads. Read the AMERICAN'S Classified Ads. Read the AMERICAN'S Classified Ads.

I Cured My Rupture

I Will Show You How To Cure Yours FREE!

Free Rupture-Cure Coupon
CAPT. W. A. COLLINS,
Box 687, Watertown, N. Y.
Name .....
Address .....

WILL BUY OVERLOOK FOR STATE HOME FOR AGED MASONS.

BECOMES BRIDE OF BOSTON BUSINESS

MONICA MACSEY.

P. H. MAGRANE TO WED BROOKLYN GIRL

MUST STOP WASTE OF CITY MONEY, SAYS FRENCH.

STONECUTTER CHOSEN MAYOR, PEGS AWAY

CHARLES J. FRENCH.

SHAW PRAISED AS HUMANITY'S FRIEND

GOVERNOR HIGGINS WEDDING TUESDAY

HUB WOMAN WILL REPRESENT STATE

SEEK MISSING HEIRS TO $100,000

LABOR LEADERS TO ASK FOR NEW LAWS

DORCHESTER GIRLS PLAY FOR CHARITY

Receipt That Cures Weak Men--Free

Send Name and Address Today—You Can Have It Free and Be Strong and Vigorous.

Native Roots and Herbs

Dr. Jos. Grady
238 Tremont St
BOSTON

What It Means To Be Well

To pursue your duties and pleasures with a cheerful, strong spirit Fortified against all contingencies by a reserve power of strength born of a Perfect State.

If Ailing CONSULT ME AT ONCE

DR. WEINSTEIN

Dr. Hallock's FREE REMEDIES FOR MEN

DR. HALLOCK CO.
114 Court St., Boston, Mass.

HEALTH OR A SYRINGE
FOR WOMEN.

Every Woman

MARVEL Whirling Spray

CATARRH
B. ALLEN
Relieved in 24 Hours

J.P.

DR J. BLACKMER

THE BOSTON AMERICAN

RUPTURE
Dr. TURNER 74 Boylston St., Boston

PILES
Dr. TURNER 74 Boylston St., Boston

MEDICAL and SURGICAL Specialist.

WHEN IN DOUBT, REMEMBER, COME TO ME

DR. ROTHFUCHS
7 PARK SQUARE,

DEATH NOTICES.

DEATH NOTICES.

SUNDAY SERVICES.

CALL MEETING OF WARD 16 CANDIDATES

PLAN GREAT REVIVAL TO DRIVE SATAN FROM HUB

Ministers of 200 Churches Arrange for Three Weeks' Campaign On Unprecedented Scale.

Meetings in 200 Churches.

DRAWS LOTS FOR OFFICE

WASHINGTON STREET TUBE TO BE OPENED THIS MONTH

Trains Will Be Run ... Before ...

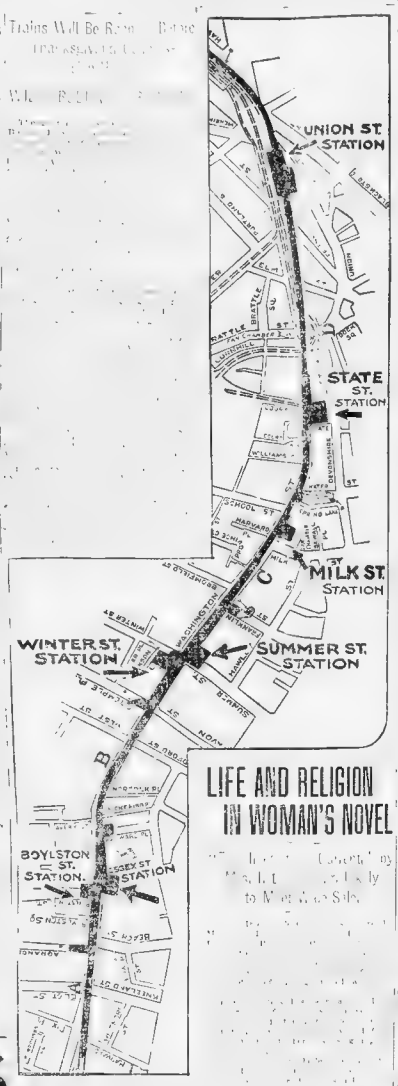

PRISON MARTYRS LAUDED BY TAFT

President-Elect Speaks at Unveiling of Shaft to Unknown Revolutionary Heroes.

TELLS OF THEIR BRAVERY

50,000 People Listen to Next Chief Executive and Governor Hughes.

Offered Exchange.

LIFE AND RELIGION IN WOMAN'S NOVEL

Thousands of Victims.

WIDOW OF FAMOUS MERCHANT DEAD

NOTED CLERGYMAN HIT BY AUTO; DYING

CREW OF ALLEGED SMUGGLER SHIP HERE

Tremont Temple Store
MacDONNELL'S
86 Tremont Street.
GOOD GOODS — RIGHT PRICES

Wednesday Morning at 8:30 we will place on sale

$1.15 Each

Sale Wednesday Morning

MacDonnell's Neckwear

Only 50c
Postage 4c

MacDonnell's Corsets

98c
$1.50
$2.50

Chiffon Neck Ruffs at 89c Each
Postage 4c

MacDONNELL'S BELTS

Never sold for less than 50c.
Only 39c

MacDonnell's Petticoats

Black Satin Striped Imitation Heatherbloom Petticoats at 89c Each
Sizes 38 to 44

98c

MacDONNELL'S GLOVES

Our special at 1.29 not equaled ...
Walking Gloves ...
$1.29 Postage 4c

CHILDREN'S FUR SETS

MacDonnell's
98c $1.50 $1.98
and higher.

School Teachers, Attention!

Famous Black Silk ...
$1.98 Each
Sizes 32 to 50

Double Legal Stamps Every Day Until Noon

REPAIRS

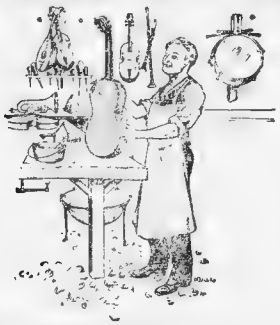

Musical Instruments that have been cast aside and looked upon as mere SHELLS

and beyond repair ... will be ... in our workshops that many times they will be returned to the owners in better condition, with a better tone and in every respect ... new.

OUR REPAIR SHOPS ARE THE BEST AND MOST CAREFULLY EQUIPPED

All our work is supervised by EXPERTS, and we are in position to FURNISH on short notice

Brass Instruments, Wood and Wind Instruments, Reed Instruments, Drums
And all kinds STRINGED INSTRUMENTS

Estimates cheerfully given ... Write for particulars

Oliver Ditson Company 150 TREMONT STREET BOSTON, MASS.
America's Musical String House

HOLLAND WINE CO.

Drink Holland Rye, 4 Full Qts. For $3.00

We are interested in distilleries.

HOLLAND WINE CO.

1 Bot. Sherwood Rye, 75c per glass
1 Bot. old Crow, 75c per glass
1 Bot. Hermitage, 75c per glass
1 Bot. Old Imported Dublin per glass
} All $3.00 For

1 Bot. Brandy from France
1 Bot. Gin from Holland
1 Bot. Sherry from Spain
1 Bot. Scotch from Scotland
1 Bot. Whiskey from Kentucky
} All $5.00 For

47 BOYLSTON ST. or ADAMS SQ.

A Handful of Admirable Short Stories

COSMOPOLITAN MAGAZINE for December contains six striking stories that ... of the ... in human emotions ... love, hatred, ... tragedy and ... fashion ... they are

THE ROMANCE SYNDICATE
By Henry C. Rowland

A ... of brigands and the ... of a beautiful Circassian girl in Macedonia. The ... to the ... in the days of the Arabian Nights.

THE UNDYING SPARK
By Philip Verrills Mighels

A ... of ... and a ... situation and a surprise ...

MANANA
By George Allen England

A ... of ... in South America. The doctor spends years in searching for the man who had tricked away his wife and child—and finds him too late.

THE SONG AND THE MAN
By Johnston McCulley

A ... in the clutches of a heartless Latin padrone and finds the "land of liberty" a mockery and a ...

THE CHANGELING
By Temple Bailey

A ... story of a ... and children ... and how it came ...

THE INTERLUDE OF THE BOSS
By Crittenden Marriott

Terence McManus, Boss, on the advice of his physicians, goes back to the "auld sod" after thirty years and brings home one of the "purty colleens" of his youth

Buy it now—Take it home

December
COSMOPOLITAN
2 Duane St., New York City

EDITORIAL SECTION

POLITICS · ART · SCIENCE · LITERATURE

Too Much for a Few—Too Little for Many

Too Much Luxury and Too Little Work Spoils a Few of Us. Too Hard Work and Not Enough Comfort Spoils Millions More. When Will Civilization Reach an Equilibrium?

THE picture on the right at the head of this page is loaned to this newspaper for reproduction by Mr. Boldt, proprietor of the Waldorf Astoria Hotel. One of our young reporters stopping at that institution noticed the picture hanging on the wall, thought that it might point a moral or adorn an editorial page, and borrowed it.

What the artist had in mind when he showed these overworked, tired dogs—so frequently seen in Belgium, France and other European countries, and contrasted with them a pampered poodle and greyhound—we do not know.

The point that we want to make is emphasized by the picture of human beings at the left of the dog picture.

In this world there is more than enough comfort, wealth of all kinds for all of the people and for ten times as many. When a few have too much, it spoils their lives and makes them bitter and morbid. And a very great many—**THE VAST MAJORITY—HAVE TOO LITTLE, WHICH MAKES THEIR LIVES BITTER AND MORBID.**

The dog picture is artistic, interesting.

The picture that Carter has drawn to the left of it, is unfortunately the picture of our civilized life.

In every big city you can actually see poodle dogs warmly clothed, pampered, combed, washed, **AND CHILDREN RAGGED AND STARVING.**

You can see idle, foolish, overfed, overdressed women, and passing them on the sidewalk old women bowed, wrinkled, worn out, giving their last fragment of vitality to some task fit only for the strong man.

* * *

That is the trouble in our civilization, **THE TOO LITTLE FOR THE MANY AND THE TOO MUCH FOR THE FEW**

It proves what our readers know, that the real problem of the world is **DISTRIBUTION.** There's no use blaming the foolish, overdressed, self-indulgent, vain woman or man. She or he is the victim of circumstances.

And while each of us should do his duty as a charitable individual, there is very little to gain by the relieving of this or that victim of poverty.

The intelligence of men must devise a system that will deal with **CLASSES,** and deal with **ENTIRE CONDITIONS.**

Very often in the old days of slavery a mother and child would be separated at the auctioneer's block, and some kind-hearted man would buy the mother or the child at an exorbitant price in order to keep them together. That was charity, and noble charity. **BUT IT WAS NOT A SOLUTION OF THE SLAVERY PROBLEM.**

The solution of the problem could be found, and was found, only **IN THE ABOLITION OF SLAVERY.**

And the solution of poverty's problem will not be found in charity for the individual poor, in contempt for the individual, selfish rich man. Poverty's solution will be found only **IN THE ABOLITION OF POVERTY**

Those that are doubtful, that do not look back with intelligence and therefore cannot look forward with hope, will doubt that poverty ever can be abolished. The man who doesn't know how marvellously the world has progressed already, cannot imagine the future progress infinitely more marvellous.

The abolition of poverty, like the abolition of slavery, will be found in the courage and the genius of the human race Men will solve that problem for themselves, as they have solved others.

There was a time in France and in Germany when the commonest sight in the world was a dog or a woman and a donkey, or a woman and a cow hitched up side by side drawing a load. You would have been told everywhere a short time ago, and you would be told to-day in certain parts of Europe, **THAT WOMEN MUST ALWAYS BE HITCHED UP WITH DOGS, DONKEYS OR COWS, ELSE WHO WOULD PULL THE LOAD?**

If anybody asked you that question in America you would laugh. You would say that women need not pull the loads or be yoked with cattle, if the genius of man can hitch up Niagara Falls and every mountain torrent and give power to do all the pulling.

Please believe, readers, that the genius of man in time will make the poverty-stricken woman, the ragged child, the man driven to crime by ignorance and want, just as unnecessary, just as impossible, as the hitching up of women to our plows

* * *

What is wanted is for men to see the situation clearly. You must have first the leaders, the men ahead of their time protesting and rebelling against this too much and too little, this too great luxury and too great poverty. And then you must have **THE CONSCIENCE OF THE PEOPLE FOLLOWING AND PROTESTING**

Do you know that long before slavery was abolished, all of the best men were against it? All of the good men and women, except those that were blinded by self-interest, protested for many years Then came abolition.

Do you realize that there was a time in our human history when the best and the noblest men—a man as great as Aristotle—declared that civilization and decent social life without slaves were impossible?

That statement, that slavery must always accompany civilization, that the many must drudge to let the few think, was universally accepted once. Now it is universally denied.

We still believe in our ignorance and savagery that we must always have poverty. For every woman and child comfortable and protected, there must be a dozen cold, wretched and unhappy.

That belief disgraces our time and it will not last. We live here in a republic, and the supposition is that all of the people in this country own all of the country. And the theory is that our Government is managed to protect all of the people, to make them [illegible] America will soon be ashamed [illegible] such as that Carter has drawn. They will not blame the rich woman or the pampered poodle. They will say to the poodle and the woman, "Have what you want, eat what you want, wear what you want, be wise or foolish, sensible or apoplectic." They will say to the old woman with the heavy burden, and to the little child with the torn dress, "**YOU SHALL NOT SUFFER, YOU SHALL NOT STARVE IN A LAND WHERE TENS OF MILLIONS OF ACRES ARE UNCULTIVATED.**"

Do you know the worst part of poverty? **IT IS WORRY.**

Do you know that ninety-nine one-hundredths of all the people in the United States live and die in a state of worry? Worry is mental torment, **AND IT IS UNNECESSARY.** The father worries about the future of his children and his wife in case he should die, **AND THAT GIVES THE LIFE INSURANCE COMPANIES A CHANCE TO ROB HIM**

The mother worries about the future of her daughters especially.

There is enough for everybody, more than enough. It is only with human beings a question of distribution of wealth, as, with our great fields and our deserts, it is merely a question of the distribution of water. In the oceans and the lakes there is enough water to make every field fertile, man's genius is distributing that water already.

In this marvellous planet with wealth and fertility unlimited, there is more than enough to make all the people happy, all the mothers free from care, to give a chance to all of the children **AND HUMAN GENIUS WILL ACCOMPLISH THAT, AND SOONER THAN MANY MEN IMAGINE.**

The thing to do is to rebel against this condition, this modern slavery which ties men down and keeps anxiety forever on their backs.

Protest against it, work against it, **VOTE AND FIGHT AGAINST IT.**

There is no reason why one dog should be chained to too heavy a load, and another dog be pampered.

There is no reason why one human being should be chained to poverty, worry and sorrow, and another be overloaded with wealth and overfed. **PROTEST AGAINST IT.**

True Love's Expression by Ella Wheeler Wilcox

WOMEN talk a great deal about loving. Women pursue men with pistols and shoot them and for love. Other women drag men into courts of justice and claim it is because they love them.

But just how does a woman really capable of a deep and enduring love think and live that love?

How does she express that love in her daily life?

Women have come a great transformation since the days of our Pilgrim Mothers.

Her idea of [illegible] not at all the same.

Yet, unless she has eliminated from her nature the power to entertain a great and absorbing and dominating passion, she must feel toward the man she loves, in the main essentials, the same emotions which her great grandmother felt.

It is the natural and wholesome order of things that a man should be the money maker and the bread winner.

Woman's natural and wholesome place is the home maker and keeper.

When by force of circumstances, accident, or inheritance, the woman is the purse holder, she does not love the man if she taunts this fact in the eyes of the world.

A wife who claimed to be devotedly in love with her husband took pains to inform callers that "she feathered her own nest."

She had brought him a fortune, while he was only a salaried clerk, and she built and furnished her own home.

But by speaking of such a fact she proved herself incapable of the refined and tender qualities which enter into a deep love.

Had she really known how to love she would never have found pride and pleasure in making her callers realize that her beautiful home was purchased by her own inheritance, instead of being the offering of love. It was not necessary to relate the circumstances, and love and pride should have kept her silent.

Another woman, gifted with a certain talent, which made her name known to a large circle of acquaintances, exhibited pride and satisfaction when indelicate people called her the "Head of the house." She even went so far as to repeat the sentence to the quiet, cultured, and intellectual gentleman who had honored her by making her his wife.

Had she known how to love she would not only have kept such a tactless and coarse speech from her husband, but she would herself have been wounded instead of flattered by it.

No woman can love a man and desire to be thought the head of the house which bears his name.

No woman can love a man and take pleasure in having people think her "smarter" or more capable than he, in his own domain.

If the fact forces itself upon her, in spite of her love and devotion to him, that she is smarter and more capable, she suffers keenly; because the real happiness of a woman who loves comes through looking up to her lover and leaning upon him, in all the big issues of life.

In this age nearly all women are "doing something."

In the days of our Puritan forbears careers for wives were scarcely known.

Now almost every wife one meets sings, paints, writes, plays, recites, lectures or gives readings.

It is a feature of the age; a part of the world's progress, away from the old drudgery and the narrow limits which made woman's horizon in the past.

It has, unfortunately for good taste, become the habit of an undiscriminating public to take it for granted that a mediocre talent, or even an ability to do some social trick agreeably, establishes mental superiority for a woman.

It is also, unfortunately, the habit of the same undiscriminating and indelicate public to assume that this "superior woman" likes to be thought "the best man" in comparison with her husband, who is more frequently than otherwise her superior in every respect save the one which makes her a parlor performer or a public editor.

But while one can forgive a blind and unthinking public it is difficult to forgive the silly and self-centered wife, who talks along her deeply sensitive and reserved nature and her great capacity for loving, yet who fails to present any reflection cast upon the man whose name she bears.

For it is a reflection, upon those acquainted with the qualities of a man in private life, to take it for granted that he is dominated by his wife, and presume to suppose that his wife enjoys the situation.

If she does she is incapable of any absolute.

Of course there is a type of man who likes out the power of love in a woman's nature.

It is the man who, after he wins a woman, proves the petty tyrant and endeavors to obliterate her individuality and to crush every ambition she may have for self-improvement.

Such a man sneers at his wife's opinions, doubts her judgment, ignores her feelings and in a thousand contemptible ways makes her conscious of his belief in his own supremacy and superiority and of her nothingness.

That the wife of such a man might enjoy her hour of triumph when sometimes regarded by the discriminating observer as his superior would be but natural.

But such men are not as frequently encountered as the "New Woman," whose pride is not in the man she loves, but in her own achievements, be they lesser or greater, and whose talk of love does not ring true.

When a woman really loves a man it is a pain to her to prove him mistaken in his opinions or judgments.

She would rather when in argument be proven wrong herself, even while momentarily piqued, for the very foundation of a woman's love must rest on the rock of admiration.

There is a maternal love in most women of children for the personal and conjugal love [illegible] the maternal feeling and quite [illegible] in the great primal instinct [illegible] to be one man [illegible] type of the ideal [illegible] and [illegible] adored.

It is an impulse of maternal love to feel pride and happiness in being the stronger nature and in giving pity and comfort to the weaker child, and to laugh over its faults and weaknesses. Every mother considers herself stronger and wiser than her child. But when a wife is proud and satisfied to think herself stronger and wiser than her husband she has not known real love.

She may be the natural mother, but not the fully developed woman.

In every great love the maternal element must enter, but it must not be the dominant element.

It is impossible for a woman to feel admiration and pride and respect for a man unless he deserves it; but let no woman pose as an intensely devoted and loving wife while feeling gratification and vain pride at being thought "superior" to her companion.

And if a man wants to arouse the highest type of love of which a woman is capable let him make himself one to compel her respect, her admiration and her love all in one.

SLINGS AND ARROWS by James J. Montague.

With Many Apologies to the Late Eugene Field.

The little revolver is red with rust
In the holster that hangs in the hall,
And a mantle of mantling and mouldering dust
Covers war club and lasso and all
Time was when the little revolver with lead
Was loaded for bob cat and bear,
But that was the time when our Game Little Ted
Hung it full lovingly there.

"Now, don't you go way for four years,"
he said,
Just rest from your turmoil and roar,
And I will come back, for I'm looking ahead
To a further [illegible]
You'll be quiet [illegible] and shouting laughed
"If I leave you a [illegible] behind
For I'm certain as any one can be that Ted
Isn't what I might term as your kind.

And while he was speaking, the call of the wild
Came seeking for Game Little Ted.
And his wandering footsteps were subtly beguiled
Wherever it airily led,
And the gun and the war club that hung on the tack
That was driven so deep in the wall
Are wondering when Little Ted will come back
To rough-house the White House's hall.

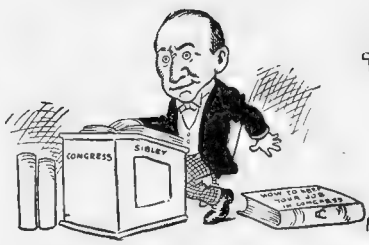

"He merely took a little course in Archbold's correspondence school."

"Wandering when Little Ted will come back to rough-house the WhiteHouse's hall."

Book Review.

The Life and Letters of John D. Archbold, published by the Standard Publishing Company, will be widely read. The fact that most of the statesmen, judges, educators and lecturers of the country are familiar with the letters will not abate the interest in the work. Chancellor Day has ordered copies of the work by the thousand for the use of his pupils, the author kindly furnishing free copies. Doctor Day says that Mr. Archbold has proved that the art of correspondence has received the biggest boost from Mr. Archbold that it has been given since the days of Walpole. Joseph Benson Foraker, Joseph W. Bailey and Joseph Sibley, the Big Three in the Joe line, declare that Mr. Archbold's letters are the most profitable they know anything about.

Sample copies will be sent to any Senator, Representative, jurist or other man in public life who has anything to return in the way of services. The more killing of a reform measure, however slight, brings a copy. A decided agent of the foolish will of the people gets two, while an editorial in a trade paper is worth three or four together with a subscription to the periodical for 5,000 years.

Archbold's Correspondence School.

Joe Day was once a persona of little credit or renown
He tried to teach, he tried to preach, but always fortune seemed to frown
But presently he rose to be a pompous and important gent,
A man of might, a weighty wight, in short, a college president.
How did he thus become a great and valued corporation tool?
He merely took a little course in Archbold's correspondence school.

Joe Sibley never has possessed a Herbert Spencer intellect,
His speeches show that he don't know much more than what you might expect,
But yet he sits in Congress still, and man ages to hold his seat
Forever, when good, able men are often smothered in defeat.
The reason? Sibley from the start has had one firm, unerring rule,
The truly Joe ne'er fails to go to Archbold's correspondence school.

One often wonders how it is that such a queer and curious sort
Of legal brains supremely reigns in many a gubernatorial court
Has neglected not deeply read the sheep skin volumes of the law,
Or hold judicial mindedness in any vast or reverend awe,
As may mount upon the bench as sit upon a dunce's stool,
If [illegible], it they but sit in Archbold's correspondence school.

Literary Notes.

W. J. Long has in contemplation a story called "The Wolf That Would." It tells the simple story of a wolf that built a house of Carrara marble in which to imprison jack rabbits, with a three-lap to the mile running track in the second story. Every morning the wolf would illustrate a jack rabbit and chase him around the track, while his children looked on with awed admiration and made book on the number of laps it took to catch the rabbit.

The publication of this work will be deferred to the 4th of next March, thereby saving it from any dangerous indorsement in certain high quarters.

The books formerly issued by members of the Metropolitan Turf Association of New York, a coterie of spelling gentlemen who wrote chiefly on races and odds, will not be in evidence this year. Mr. Sol Lichtenstein, the head of the publication syndicate, complains that the trend of the times is discouraging to literary tastes, and that there is absolutely no money in the book-making business any more.

A Romance of the Subway

He saw her on a subway train,
She looked demure and sweet;
He rose and quickly raised his hat
And offered her his seat.
They might be married now, of course,
But yet, in truth, they ain't,
For when he offered her that seat
She fell into a faint.

Another.

He said, "Please, won't you take my seat?"
She smiled, bewitching elf,
And said, "Oh, no! I'd rather stay
Pray keep the seat yourself
They might be living happily
As in the books you've read,
But when she talked to him like that
He gasped and fell stone dead.

"'Oh, no! I'd rather stand, pray keep the seat yourself!'"

THE BOOK OF BORES—THE REFORMER

By DOROTHY DIX.

ANY attempt to classify bores, or decide which is the most deadly, meets one insuperable obstacle, and that is, that at the moment of attack each bore seems the most ferocious on earth. When we behold a bore bearing down upon us it looks as big as an elephant, and as loud-lunged and pitiless as a man-eating lion, and, as, after the onslaught, the victim when asked to describe his sensations, can seldom do more than just feebly moan and groan, it is almost impossible to institute any real comparison between the various species.

It is universally admitted, however, that chief among the Soul Wasters is the Reformer, who has a horrible and peculiar characteristic—it can not endure to see people happy and comfortable. For some unknown reason, the spectacle of a group of cheerful individuals, disporting themselves in a playful manner, or enjoying their food and drink, produces a species of rabies in this unpleasant creature. It foams at the mouth, utters shrill shrieks of rage, as it rushes upon them, and seeks by every means in its power to annihilate them and spoil their pleasure.

Most people are so afraid of getting on the chain gang of a Reformer that they flee at sight, but occasionally one, bolder than the rest, attempts to argue with it, to explain to it that his little diversions were perfectly innocent and harmless. But it is quite in vain. The Reformer is not amenable to reason. To every argument it bellows out

"I do not enjoy doing that particular thing, therefore it must be STOPPED" and with head down it charges upon its hapless prey.

An idea of the power of the Reformer and the dread in which it is universally held, may be gained from the fact that a one fell swoop it routed the entire United States Army, and captured the canteen which infuriated it by selling beer to the enlisted men while it preferred tea.

Not a hand was raised to stay its progress. "It is well enough," said the battle scarred veterans as they fled to cover, "to have fought at Shiloh and Manassas, and even to have dared Cuban bullets and Philippine bolos, but to run the risk of being bored to death by the tongue of a Reformer—never! Courage is one thing, and fool-hardiness another."

Nor were the legislators at Washington a whit more daring. When they learned that the Reformers were descending upon the Capitol, like the wolf on the fold, they hid themselves in the fastnesses of their committee rooms and sent out word that they would vote for anything, if only the enemy would go away.

Thus it will be seen what terror the very name of the Reformer inspires.

This predatory animal is a distinct product of civilization. It is never found in the wilds, and is rarely seen in sparsely settled regions. It is very abundant in this country, being found from Maine to Florida and from New York to California, but its favorite habitat is Massachusetts, where it is so common that it is impossible to shake a tree or bush without dislodging a Reformer. The West, however, has produced some very fine and lively specimens.

The Reformer is always of the female sex, though occasionally it wears a beard and trousers. These latter are somewhat formidable to look upon, but they are not nearly so dangerous as the petticoated variety. They are also more easily gagged and, as they generally confine themselves to attacking the general public, it is often possible for the individual to escape them.

This is not the case with the ordinary Female Reformer, which singles out some one, often a member of its own family (for this unnatural creature has no bowels of compassion or affection), only an unpleasant [illegible] and then [illegible] with its victim [illegible] and [illegible] to annihilate them and spoil their pleasure.

[illegible] Reformer [illegible] delight in prepared [illegible] and deafest. [illegible] as a victim escapes and [illegible] tales told in the divorce [illegible] run off to sea to get away [illegible] mother-in-law, but for the [illegible] are the unfortunate realize [illegible] they had been bored to death by a Reformer, and nothing but their [illegible] ness was left to bear witness to their [illegible] erings often an entire family is [illegible] into the cemetery.

As a rule, all Reformers [illegible]. Their chief distinguishing mark is that [illegible] which are of abnormal [illegible] by to seem wrong in [illegible] are truly innocent [illegible] times, they even achieve the feat of [illegible] immorality in the way of [illegible] store windows, and a man who is married to a Reformer avers that she can orient one little teeny weeny highball under a bushel of cloves.

They possess an inordinate amount of curiosity and a desire to see foul things. A great many of the immoral resorts would have to close if it were not for the Reformers who go to see if they are as bad as they have heard they are. The Reformer also runs the sale of such books as "Three Weeks" and "The Yoke" up into the hundreds of thousands of copies.

There are many varieties of Reformer, but which is the most deadly bore has not been decided. Probably the most common is the Social Reformer, which can not be further described here, owing to its language being such that it puts all common decency to flight.

The next variety is the Hydrophobia Reformer who has fits whenever it sees anybody taking a drink. Not caring for anything but water and strong tea itself, it is ready to tear to pieces any one it sees partaking of a modest glass of beer.

The third variety—and it's most venomous—is the Health Reformer, who attacks every human being it perceives eating a solid meal. The sight of meat particularly affects this variety, for it lives upon vegetables itself, and it rages and raves and tears at the very sight of a tenderloin steak or an English mutton chop. The Health Reformer has slain its thousands with food faith, and effectually destroyed the digestion of many more who never get a meal anything in peace if they happen to be within its (illegible).

The fourth variety of this dangerous pest is the Household Reformer, who attacks wife, families at a time, tears the wife out of her mother's arms and the wife from her husband's arms, and devours the servant and the grocer, and the butcher, and the ice man. This malignant creature

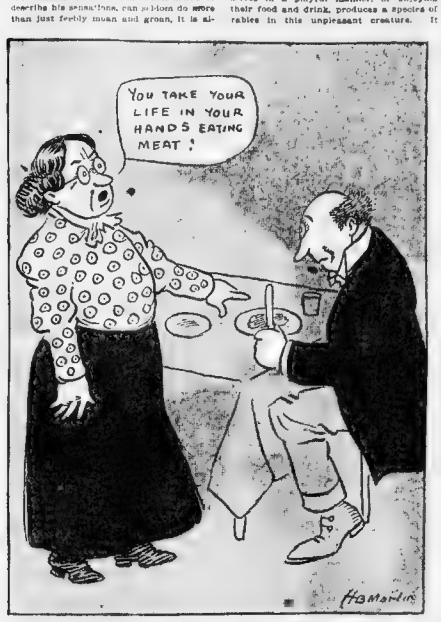

"Rages and raves and tears at the very sight of a tenderloin steak or an English mutton chop."

"This malignant creature the while emits purring sounds, saying: 'I am doing this for your good.'"

Oxygen and Exercise

By Leonard Hill, M. D.

MAN eats food and inhales oxygen. The beef and bread and oxygen alike become incorporated into that wonderful living liquid, the blood, suffering a "change into something rich and strange."

Food is useless without oxygen, as is oxygen without food, for the process of oxidation of the foodstuffs in our tissues is the source of the warmth and power of our bodies. The body rejects an excess of either. A fire can be fanned into furious burning by heaping on fuel and giving a blast of air. The body of man cannot be made to burn at a quicker rate by giving more beef and oxygen, for the brain regulates the activity of the body.

When the brain sets the body to do hard, muscular work the rate of combustion may increase five and even sevenfold, and then the supply of foodstuffs and oxygen must be adequate to meet the demand.

The body can lay up or store foodstuffs in the form of fat, upon which to draw in times of great and prolonged exertion. It can store but little oxygen; the heart and lungs must supply this. The waste of water from the body is so great that this must be supplied in the body during a prolonged athletic feat. The evaporation of sweat keeps the body cool, like the radiator of a motorcar. Who too little food, water or oxygen, the bodily strength wanes, and the work is ill done and causes distress.

There is never any noteworthy deficiency of oxygen in our rooms, even when these are most crowded and stuffy. The discomfort of a stuffy room arises from the heat, moisture and motionless condition of the air, and its consequent unpleasant smell. It is an effort to regulate the body temperature in such condition and we become overheated and fatigued. Such rooms need not oxygen, but ample ventilation, with cool, fresh air.

The effect of too little oxygen is seen in the peculiar sickness of those who go to very high altitudes in balloons and mountain ascents. At great heights in the Himalayas, where the barometric pressure falls to half, only half the weight of oxygen is taken into the lungs at each breath. The mountaineer must breathe twice as deeply to get the right quantity, and in the effort of climbing he often fails to keep up his supply. The trained guide goes much better than the amateur in this respect.

Many of us who live on the plains are so out of training, or have such defect of heart, blood or lung, that we suffer from want of oxygen when taking any vigorous exercise. This is the case, too, with athletes who set themselves to accomplish extreme efforts. The heart and breathing organs must then work at double or treble the usual rate in order to keep the muscles supplied with oxygen. They become fatigued, the supply fails off, and the process of oxidation in the muscles is not carried to completion. When this happens poisonous products collect and the muscles fail. The result is stiffness and "leadiness" of the legs, distressful panting and faintness, until by rest the supply of oxygen is made good and the muscles relaxed.

It is to prevent these results that I recommend the breathing of oxygen to lessen the distress of athletes, to put an end to the sad spectacle of a Dorando tottering into the Stadium—a sight for tears, not cheers. If water, beef extracts and champagne are allowed the Marathon runner, why not oxygen the pure essence of the air, which his poor, tired body needs beyond all else? For oxygen in the air we breathe freed from the inert element nitrogen, which forms four-fifths of the atmosphere. It is obtained by liquefying the air and allowing the oxygen to boil off before the nitrogen.

Oxygen may be compared to beef concentrated by freeing it from water, which forms four-fifths of its weight. It is against all the facts of science to call it a "dope" or a stimulant. Cocaine, strychnine, alcohol are such, and given in toxic doses, lessen the control of the brain and force the body into riotous living, leaving it exhausted and deranged. That oxygen is not a stimulant is shown by the fact that it has no effect on a man at rest, and none on the athlete or race horse in a sprint if he or it be fresh and perfectly trained.

Oxygen only helps when the power of the muscles is greater than the adequacy of heart and lungs to supply them with oxygen. This is so in the imperfectly trained athlete or horse, and becomes increasingly so in the athlete exhausted by prolonged effort.

I have been able to prove on a perfectly trained fresh race horse that oxygen has no effect if given before a six-furlong sprint. On the other hand, an old milk cart horse, tired with the day's work, went off at a gallop and gayly climbed a hill after breathing oxygen, and would, I know, be glad to have some at the bottom of each hill encountered in his daily round.

Whether oxygen for athletes is considered unsportsmanlike or not is a matter of little moment, for it has, I believe, an important part to play as a form of treatment for those who cannot enjoy the exhilaration of natural exercise because they are scant of breath. Whenever forced work has to be done at minute oxygen will be of use. To firemen spent in fighting a great blaze, stokers coming a battleship, soldiers throwing up a trench, draught of water and a few breaths of oxygen will give fresh energy. By the use of oxygen in training an athlete may at times take harder spells of exercise, and get his muscles more quickly into condition—a matter of no little moment to men engaged in city occupations.

Oxygen can do no harm, but only good, in preventing the poisonous effect of waste products which arise in the body from lack of oxidation, and in promoting the taking of exercise by those who suffer from defect of heart or lung. The fact that it does no harm is shown by the health of those who work in compressed air, and those who wear the breathing apparatus invented by Mr. Fleuss for use in mines after explosions.

Horses lived in perfect health for a year in the Hudson tunnel works, where the amount of oxygen was over three times the normal.

The men on whom I have made observations dressed in the Fleuss-Siebe German rescue apparatus are men of splendid physique. They frequently wear the apparatus, and breathing oxygen engage in the hardest work for two hours at a time.

In any great efforts, the waste of body substance that exceeds the food taken that day, and rest is required and may be more than required, by the rest on subsequent days. If by breathing oxygen the muscles are made to do more work, a longer rest will be required to restore them. But if such work is carried on every day, the body will become thinner so that fat people who are short of breath more use to oxygen and exercise to reduce their weight.

Secrets of The Air—

BY GARRETT P. SERVISS

THE most transparent thing that we know in nature is the most obscure. Because we see through it we do not see it. The meteorologists have the hardest task of all the scientific brethren because it is only by indirection that they can apply the most informing of the senses, the sense of sight, to their subject. Yet, with all their disadvantages, they have made wonderful progress, and have managed to see the unseen, and to represent more or less clearly the invisible.

Within the past few years the old ideas that were entertained about the atmosphere have been completely upset. Instead of being an amorphous commixture of gases, resting upon the round surface of the globe, and regularly diminishing in density with increase of height, we now know that it possesses a certain organic structure, arranged more or less in layers. It is significant and important that this knowledge comes at a time when the "conquest of the air," as a universal highway for human locomotion, seems to be an achievement actually begun. The birds have known, and have taken advantage of, secrets of the air hitherto unsuspected by their larger-brained, heavier-built, two-legged rivals on terra firma. It is more characteristic of the Twentieth Century than it was of the Nineteenth that every advance of technical science is quickly followed by some practical utilization. Having turned electricity into mechanical power man is now going to make the buoyant properties of the air bear him up as it has, from time immemorial, borne the feathered tribes. Thus reason laboring along in the wake of instinct, performs its miracles and we wonder why it should have been so long in discovering the way.

Not only is it now known that the air is arranged in more or less definite layers, of varying density and temperature, but at a height of about six miles from the earth's surface there has been discovered an isothermal layer, or stratum of equal temperature, at which a sudden reversal of the law of cooling with increase of height takes place. Balloons with self-registering thermometers sent up into this layer invariably show its existence, all around the globe. Above this layer the temperature of the air is often much higher than below.

The elevation at which the isothermal layer and the warm stratum overlying it are found is not always the same. It seems to undulate, rising and falling, but never descending nearer than four or five miles above the earth and never rising, perhaps, above eight miles. It is a definite phenomenon, a sort of dividing screen between the lower and the upper parts of the atmosphere. The indexes of the thermometers carried by the exploring balloons fall lower and lower, the temperature dropping at the rate of about twelve or fifteen degrees Fahrenheit for every mile increase of altitude, until suddenly when the mysterious isothermal layer is entered, the fall of temperature virtually ceases, and above that no complete reversal often occurs, and the temperature rises. This discovery has a most important bearing on questions relating to the weather. It shows, among other things, that there is no general vertical circulation affecting the atmosphere as a whole. The upper part is independent of the storms which rage below.

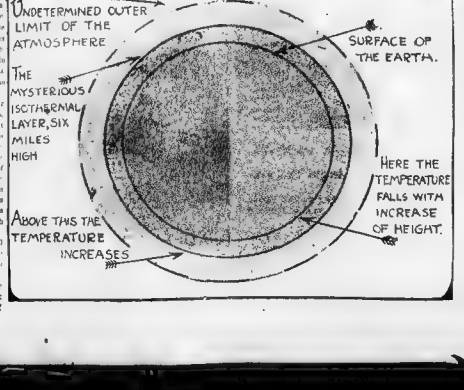
UNDETERMINED OUTER LIMIT OF THE ATMOSPHERE
SURFACE OF THE EARTH.
THE MYSTERIOUS ISOTHERMAL LAYER, SIX MILES HIGH
HERE THE TEMPERATURE FALLS WITH INCREASE OF HEIGHT.
ABOVE THIS THE TEMPERATURE INCREASES

But below the isothermal layer there are ascending currents, and vast undulations, and layers of varying density, and sometimes strata of air seem to slide over one another like polished surfaces. In these complicated mechanics of the atmosphere, it is thought, may be found the explanation of the strange power of certain birds to soar without any apparent exertion of force. If man can ever master their secrets he may find that flight by aeroplane is a much easier thing than the most enthusiastic inventors have ever imagined. Wilbur Wright, in his wonderful flights, which have electrified Europe with admiration for American inventive genius and skill, has hardly yet begun to touch the [illegible] with which [illegible] to [illegible] what goes before, is [illegible] the existence of a virtual [illegible] formation of the atmosphere effected, in some as yet undiscovered way, by the sun. Once every day [illegible] A. M. and 10 P. M., [illegible] of the earth in turn, from pole to pole, there occurs a curious variation of atmospheric pressure. Air, as Professor W. N. Shaw has recently shown, may be represented by supposing the atmosphere to be drawn out in an ellipsoidal form, with its largest axis pointing permanently 90 degrees west of the sun. Somehow or other, he says, this preponderance remains fixed in direction with regard to the sun, while the solid earth revolves beneath it. It follows that the phenomenon must have an effect upon the direction of the winds, and this effect has recently been detected in observations made in various parts of the earth, even in the Great South-East Trade Wind. Here is a chance for speculative inventors to consider how, with the aid of [illegible] electric devices, mechanical energy may be derived from the inexhaustible store of power contained in the rotating earth.

Pictures by
Penrhyn Stanlaws

OH, WINNIE!

Verse by
Carolyn Wells

Copyrighted, 1909, by the American Examiner Great Britain Rights Reserved

The station agent whistled as he banged the trunks around;
He loved to hear their thumping, bumping, smashing, crashing sound.
And when Miss Wynne came hurrying up and said, with eager hope,
"Is there an east-bound train due soon?" he only bawled out, "Nope!"

"When is it due?" cried Winnie Wynne (impatience made her curt)
"Oh, gee!" the station agent said, "they ain't none till six-thirt',
'Cept one old whizzer what don't stop—that Lightnin' Bug Express.
It zips through sixty miles an hour; yer can't grab that, I guess!"

"A fast express? That's just the thing! Oh, stop it for me, *please!*
It's really most important——' "Aw, come off now! Quit that wheeze!
That train ain't never stopped here yet. Why, miss, it *wouldn't* stop
Fer presidents, ner kings, ner—*golls*—take that from me! Sure pop!"

She clasped her hands together, like a trustful, coaxing child;
She didn't waste a word. She simply looked at him and smiled!
The trunk fell clattering from his back; he didn't know 'twas gone.
He said, "Say, miss, you want that train? Jest watch me putcher on!"

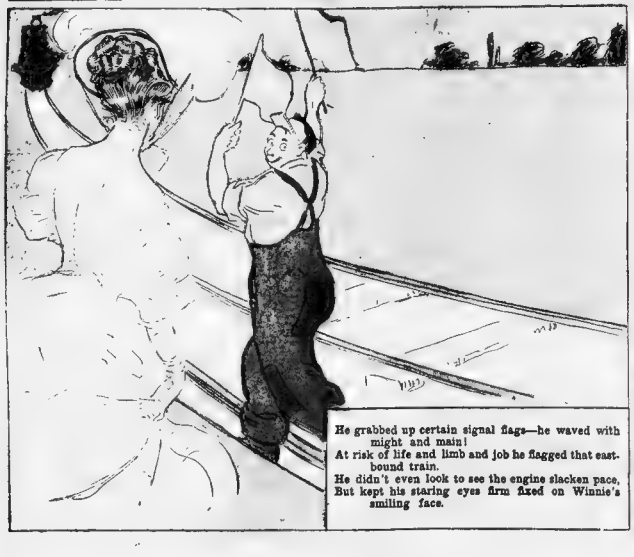

He grabbed up certain signal flags—he waved with might and main!
At risk of life and limb and job he flagged that east-bound train.
He didn't even look to see the engine slacken pace,
But kept his staring eyes firm fixed on Winnie's smiling face.

The train whizzed on with Winnie Wynne—the agent waved good-by!
Then sat down on a damaged trunk and sighed, "Oh, me! Oh, my!
Talk about mornin' glories! Talk of a bloomin' beaut'!
Nobody's mates wit' her! Gee, whiz! Ain't she the Total Toot!"

Winnie's adventures will be continued in next Sunday's Dramatic Section.

Drama and Society Section

At the Theatres

YOUNG SOCIETY MATRONS HEED CALL OF CHARITY

MRS. J. GRANT FORBES

AGAIN sweet charity! And for weeks to come will be the dominant note in the

The socially elect, somewhat belated as many of them season, seem to be finding service to the less fortunate, whether it be a fad or a the effort to promote a worthiness is lending new charm to otherwise dull.

This year matrons are Lady Bountiful's and next to opening functions

Bazaars, whists, teas and dinner-dances public to the rarest instance a

Mrs. Forbes's marriage of Fairfield, to Mr. Thurston Forbes, of Boston, took place at the home of the bride's parents, Mr. and Mrs. Henry Lee Higginson, of Beacon street, Brookline, on Wednesday, June 17, 1903. Rev. Endicott Peabody officiated.

Mrs. Forbes is a daughter of Mrs. Higginson by her first husband, the late Henry Lee, Jr., of Boston. Mrs. Forbes's father was a son of Mrs. Higginson by her first husband, the late Henry Lee, Jr., of Boston. Mrs. Forbes's father was a son of Mrs. Higginson by her first husband, the late Henry Lee, Jr., of Boston.

The THEATRES

NEW AND OLD FAVORITES AT BOSTON PLAYHOUSES THIS WEEK

If the Boston theatre-goer is not pleased with the local dramatic offerings this week he never will be.

Three famous stars have opening nights. There are most satisfactory hold-overs. Vaudeville offers its varied charms. Stock company productions are well chosen and burlesque sets a dizzy pace.

The three new stars shining in the local sky are Maxine Elliott, Otis Skinner and Robert Edeson. Each has a play never seen in this city for at the Howard Athenaeum

Miss Maxine Elliott
In a Brand New Play.

It is over a year since Boston has seen Miss Maxine Elliott, the fair Maxine, whose feminine beauty is accepted as a standard of loveliness.

The appearance of Miss Maxine Elliott tomorrow night in the Boston opening of her new play, "Myself—Bettina," is a most cordial welcome seems likely for this actress, always popular in Boston.

There is much curiosity concerning the new starring vehicle in which Miss Elliott comes here. "Myself—Bettina" is the work of Miss Rachel Crothers, the author of "The Three of Us," well and favorably known to theatregoers.

The scenes of the play are laid in a small New England town. The people are all New Englanders of the better class. Their knowledge of the outer world is not so extensive as Bettina's. She has been studying music for four years in Paris, where the viewpoint is not at the same as that in small New England towns. Bettina comes home with advanced ideas. Naturally she has the restricted life of her hometown.

The home-coming of Bettina affords amusement. It also brings to light a love affair between her sister and a young man, member of the home household. There is no threatening to wreck the sister's life. It is at this important juncture that Bettina appears on the scene. The results are of much interest.

It is said of Miss Elliott that, in the role of Bettina, she is brighter, simpler and attractive. Her physical charms are known. While the action of the play gives her opportunity for emotional acting there is no suggestion of this quality. The tone of the play is in keeping with the New England atmosphere, sufficient dramatic contrast being found in the new atmosphere which the Parisian taught Bettina. Introduces to her home on her return from abroad.

The play is made by Miss Elliott's bride which, of course, enables her to act with sympathy throughout.

Edeson and His New Play at the Hollis.

Robert Edeson comes to the Hollis Street Theatre to-morrow night in a two-weeks' engagement of his new play, "The Call of the North," which is claimed to be the best play he ever had.

"The Call of the North" is written by George Broadhurst and is founded on Stewart Edward White's "The Conjuror's House."

"Conjuror's House," the basis of the play, is a virile story of the Hudson Bay, of life in the wilds of the Canadian north and of strong men moved by primal love passions.

Ned Trent, the central figure, is an adventurer, a gambler and a man who pitted his father and drove him to death. Young Trent, defying the Hudson Bay Company, is doomed to death by starvation and cold in the Arctic, escapes a side he makes love to the daughter of the all powerful head of the company, he wins but love and the girl.

All which indicates that a plot of terrible interest is to be unfolded, set in a scene as stirring as the most competent actor could wish.

Mr. Edeson is splendid in the role of young Trent, the adventurous and resolute leader of the party both being well suited to his personality.

Henry B. Harris, who is producing the play, gives it a worthy scenic investiture. Close attention is paid to detail.

The company supporting Mr. Edeson is thoroughly adequate. It includes Stephen Wright, Augustus Phillips, Horace Braham, Percival Aplmer, Southtworth, Aiken, Lawrence Eddinger, Lorraine Ford, Jessie Busley, Edward Sherman, Olga Ann Mar, Jack Miss Maud Knowlton, Mlle Beatrice Prentice and Miss Agnes Mark.

Skinner at Colonial
In Latest Success.

Otis Skinner, the famous romance actor, comes to the Colonial Theatre to-morrow night in his latest and best success, "The Honor of the Family." The advent of the actor and the play to Boston have been heralded in other cities, that the Skinner engagement here will be one of the principal events of the local dramatic season.

"The Honor of the Family" has for its basis a novel entitled "Menage de Garcon," by Paul Bilhaud, which is known to English and American readers chiefly through a very excellent translation, called "The Two Brothers," by Catherine Wormeley. From this novel, which ranks among Daudet's best analytical studies of human character and passion, M. Emile Fabre derived a play, "La Rabouilleuse," which, produced at the Theatre National de l'Odeon, achieved a run of seven consecutive months' representation. Afterward, Andre M. Fabre acquired the control of the Theatre Antoine, its revived "La Rabouilleuse," and it again enjoyed signal prosperity for four months. The play has been freely adapted for the Skinner use by Tom M. Potter, and while he has altered the story in other ways

Who is the Most Beautiful Woman in the World?

PHOTOGRAPHS of celebrated Beauties of international fame have, from week to week, been presented on this page in an endeavor to find the most beautiful woman in the world.

The portraits of Miss Virginia Marshall printed here to-day are offered by Colonel Theodore Marceau, the artist-photographer, whose studios in San Francisco, Los Angeles, Boston and New York are famous. There is, perhaps, no keener eye for the beautiful than Colonel Marceau's, and no one has greater skill in making the camera emphasize feminine charms. He contributes these photographs to this page in the belief that he has found a new American Beauty.

Miss Marshall is a New York girl, blond, rather tall, with a wealth of fluffy hair.

MISS MARSHALL
BY MARCEAU

MISS VIRGINIA MARSHALL
PHOTO BY MARCEAU.

Copyright, 1908, by the American-Examiner
Great Britain Rights Reserved

DISGUSTED WITH THE SHAMS AND EMPTINESS OF FASHIONABLE SOCIETY

Miss Margaretta Drexel.

ET any American girl imagine herself just out of the quiet of a French convent, where, among the ministrations of the gentle sisters, her hours for several years have been spent in the calm monotony of studies and lessons and practice at music and the orderly regime that attends all conventual life. Then let her fancy herself, as if by the wave of a magician's wand, brought suddenly into the fullest and most fashionable blaze of court life in Europe, and, yes, one might almost truthfully say, with the whole world at her feet. Let her imagination fly a little further, and "just suppose" she were little Miss Margaretta Drexel of a year ago.

When this little Miss Drexel came out from the quiet of the cloister this was the vision spread before her eyes. She had been educated and "finished" with all the perfection that money, experience and the best masters could supply. And now all preparations had been made by her father and mother, with the forethought of years, to make her entry into the great world of fashion the most brilliant ever planned for an American debutante.

There she stood, the only daughter of her father, Anthony Drexel, of Philadelphia, Paris, London, Cosmopolis, and one of the very greatest heiresses of her day. First she was to be presented to the Court of England, with the personal prestige of King Edward and Queen Alexandra already promised her. There was her father's superb yacht, the Margherita, an Arabian Nights dream of luxury and comfort on water to float her to and fro. There was the splendid town house in London's Mayfair, Lord Caledon's, with all its marvels of art and beauty, to receive her.

There was to be Cowes, with all its glitter, and the King's coterie, there was to be shooting on the moors, there was to be a great ball for her coming out, at which royalty was to condescend to present itself, there was to be

(Continued on Next Page.)

Copyright, 1900, by American Press Association. All Rights Reserved.

"THE HUSBAND I WOULD MARRY"

The Ideal Man as Pictured By Many Bachelor Maids Who Have Not Yet Met Him.

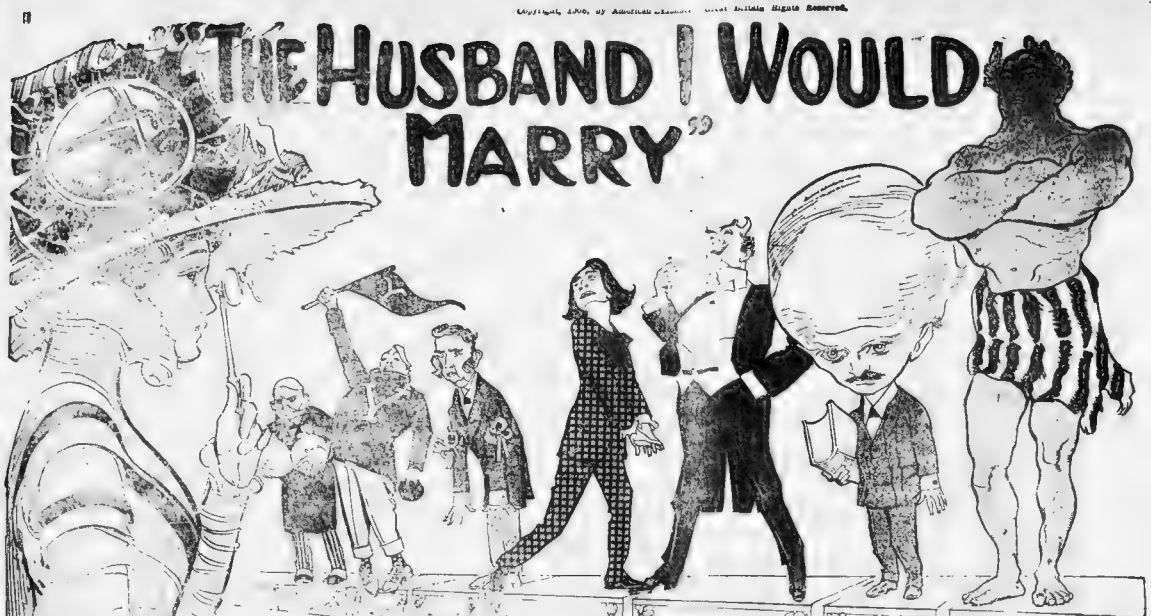

Miss Grace Livingston Furniss.

Miss Gladys Unger.

Miss Flora M. Holly.

A Man Who Would Calm Nerves.

By Grace Livingston Furniss.

W

Who Would Let Me Have My Way.

By [illegible] Allan.

A

What Appeals to Me Most Is Intellect.

By Mary Garden.

W

A Man With a Good Digestion.

By Clara Laughlin.

A

A Dull Darling to Everyone But Me.

By Elsie De Wolfe.

W

Brain and Character Are What Women Admire in Men—Not Merely Good Looks or Physical Strength.

Miss Norma Munro.

Miss Elsie De Wolfe.

A Man Who Wont Adjust Sofa Pillows All Wrong.

By Flora Mai Holly.

T

A Good Husband Will Save You Pain

By Gladys Unger.

I

Intellectual Women Don't Admire Big Brutes.

By Norma Munro.

S

Miss Margaretta Drexel.

P

Copyright, 1908, by American-Examiner. Great Britain Rights Reserved.

MOST TALKED-OF WOMAN IN "THE 400"

Mrs. Smith Hollins McKim's Sudden Plunge Into the Social Swim, Her Success in the "Vanderbilt Set" at Newport and at the Horse Show.

A BRILLIANT new social light burst on the Newport horizon this Summer, she was Mrs. Smith Hollins McKim. The most conspicuous woman at the Horse Show last week was Mrs. Smith Hollins McKim. The most talked of woman in the Four Hundred at the present moment is Mrs. Smith Hollins McKim.

There are many reasons why Mrs. Smith Hollins McKim, first of Baltimore, then of New York and now of the New York Newport colony, is an interesting person, with perhaps a social future which will be well worth watching.

Mrs. Astor is dead—her long reign as social arbiter and queen of the Four Hundred is over, and sooner or later a new leader must take command.

Of the older patrons Mrs. Stuyvesant Fish would have succeeded to the throne of Mrs. Astor had she cared. But the failing health of Mrs. Fish and the lost financial prestige of her husband eliminate her from the possibilities of leadership.

Mrs. Ogden Mills, of whom the late Mrs. Astor on the order of fashionable American society, were it not for her one fatal defect of utter exclusiveness. New York and Newport high life has become so mixed that it is impossible to maintain the rigid lines originally drawn by Ward McAllister, limiting the charmed circle to four hundred. Indeed, Mrs. Mills is so conservative that she would limit her circle to only forty families.

Mrs. Cornelius Vanderbilt, the elder, has been spoken of as a possible leader, but, although she has importance and authority, she is not particularly popular and sympathetic. Moreover, she spends a great deal of time abroad, and society persists in believing that she is going to marry some exotic kind of nobleman.

Then there is Mrs. William K. Vanderbilt, the new wife of the senior member of the family. She has some qualifications for leadership, but she has no less than two residences in France—an apartment in Paris and a chateau in the country—and they leave her little time for her native land.

It is therefore apparent from the foregoing analysis of the situation that the late Mrs. Astor's successor will not be found among the elderly matrons, but must be found among the younger set. This being so, it becomes extremely interesting to consider one by one, the most conspicuous women of the younger set and their claims for the honor.

Of course the name of Mrs. John Jacob Astor stands first among the women of fashionable life who might succeed to the royal mantle of the late society leader, famous ballroom, Mrs. John Jacob Astor

There are, probably, more reasons why Mrs. John Jacob Astor might assume leadership than can be catalogued in favor of any other woman. A woman of unusual beauty and charm, a woman with unlimited wealth and an indulgent husband, with one of the largest houses in New York and a

MRS. SMITH HOLLINS McKIM, OF NEW YORK AND NEWPORT.
Photo Copyright by The Mishkin Studio, N. Y.

Copyright, 1908, by American-Examiner. Great Britain Rights Reserved.

"WHY MEN KILL THEMSELVES FOR ME"

With Four Graves as Witnesses of Her Fascinations, Mrs. Katherine Emerson Rigo Confesses and Explains Her Fatal Charms.

Mrs. Katherine Emerson Rigo.
(Photo by Rochlitz, New York.)

W[illegible]
subtle [illegible]
a woman
for their [illegible]
The hair
wet cold [illegible]
body [illegible]
dered
He may
web p[illegible]
lring [illegible]
without [illegible]
ing eyed
His
timate
very [illegible]
he had
and told
by her
had g[illegible]
ring
he knew
beyond
ding
Then
this page

Janczi Rigo and His Wife.

PHOTO BY ROCHLITZ, NY.

Mrs. Katherine Emerson Rigo.

Why I am Irresistibly Fascinating to Men.

By Mrs. Katherine Emerson Rigo.

M[illegible]
ed in my [illegible]
[illegible]
[illegible]
[illegible]
[illegible]
I am Amer[illegible]
a cage of the [illegible]
the Orient and not of my native land
[illegible] sense at my ville on the Nile
[illegible] ways my beloved daughter
[illegible] years ago
[illegible]
[illegible] Amerika
[illegible] I will tell you a
[illegible] resentment and conviction born
[illegible] death. I simply adore Janczi for
[illegible] and simplicity, for his naive natural
[illegible] It was always thrilled me, while
[illegible] love left me cold.

But there was "Bertie" Adams. He was one of the
[illegible] Philadelphia. He was [illegible]
[illegible] and he [illegible] the world
[illegible] did not know me [illegible]
[illegible] was Baron [illegible] Von Berkler [illegible]
a Paris [illegible] [illegible] Assyria
[illegible] [illegible] He was [illegible]
[illegible] [illegible] [illegible]
[illegible] [illegible] [illegible]
[illegible] [illegible]

Copyright, 1908, by American Examiner Great Britain Rights Reserved.

MISS MARY GARDEN'S "SALOME"

The Prima Donna Explains Her Conception of This Youthful Yet Most Cruel and Vicious Biblical Character (According to Oscar Wilde), the Suggestive Costume, the Dance--Even Justifies the Use of John the Baptist's Head.

Salome as Costumed by Miss Maud Allan.

An Aubrey Beardsley Illustration for Oscar Wilde's "Salome."

"Oh! thou wouldst not suffer me to kiss the mouth, Jokanaan! Well! I will kiss it now."

MARY GARDEN, the American prima donna most honored in Europe for her interpretations on the grand opera stage of the masterpieces of modern authors and composers, has added a notable contribution to the controversy respecting "Salome."

For the millions of readers reached by this newspaper Miss Garden sets forth, on this page an artist's view of a work of art exhibited as a whole, in contrast with the seizing of a sensational detail as an excuse for easy profit from an immodest and sacrilegious display in public which otherwise would be prohibited.

After several months' deluge of dancing Salomes, and voluminous discussions of them, the ideas of the actress-prima donna whom Oscar Hammerstein intrusts with the task of presenting to patrons of the Manhattan Opera House a complete view of that character according to the Oscar Wilde conception, cannot fail to interest.

Mary Garden's place among prima donnas is unique, owing to her exceptional gifts as an actress as well as a singer. These gifts have made her pre-eminent in such roles as [illegible] opera, "Louise" in the [illegible] Pelléas [illegible] Debussy; in "Thais," "Aphrodite" [illegible] Opera, "Le Jongleur de Notre Dame" [illegible] the grassful costume of the legend [illegible] of the troubadour of the "Miracles" [illegible] the medieval tale of Anatole France. In [illegible] the [illegible] Salome Miss Garden [illegible] Judea, a beauty of the Oriental type, who is dancing in the Oriental manner, to display her charms and graces in motion. The dance is part of the characterization, and not to be neglected.

Others in this role receive the head of the Prophet and place it on the floor, or on the curb of the cistern, while singing the scene which depicts Salome horribly triumphing over the living Prophet—apostrophizing, gloating over the lips which denounced and were denied to her in life. My action will be more faithful to the text. But the audience will be spared sight of the culminating salute—it will see only the black locks of the Prophet's severed head mingled for a moment with the red ones of Salome.

It appears that the different dancing Salomes have attempted to give the real character of this tragedy a reputation for overstepping the limits of decency in the matter of lack of draperies that is not warranted either by history or the designs of the present author and composer. Educated, thoughtful persons will not be misled by these efforts to produce a sensation.

I shall show Salome in her period, clothed as a daughter of her race who is a beauty and a princess. While this means that the costume appears scanty to modern eyes, it does not mean that it is immodest. There could, of course, be only a partial attempt to follow the tradition that when Salome had cast off the last of the seven veils she stood before Herod in a state of nudity.

My costume is a composite idea taken from three pictures by Gustave Moreau, two of which are in the Luxembourg Gallery. One of these pictures was Oscar Wilde's inspiration for his drama. The jeweler will have more to do than the costumer. For the body rubies will figure splendidly. Perhaps I should say that mine is no barefoot Salome. From toes to waist she is dressed in flexibles beneath the draperies.

I am tempted to add here that, besides Melisande, I am to appear before New York audiences this Winter in another one contrast to the character of Salome. This is to be true to "The Jongleur of Notre Dame"—a gentle and sympathetic boy part in a beautiful story by Anatole France.

For the first time the role will be sung by a woman. It is a light tenor part, but the music being suitable for a soprano, and the character a mere boy, Mr. Hammerstein decided that I should have it.

The poor little juggler envies the monks because of their services in honor of the Virgin. They paint religious pictures, chisel marble statues, chant and pray reverently, but he does not know a single word to utter to whisper to the Blessed Virgin. As he can do is to juggle. So at last, tired with devotion that will not be denied, he determines to make the only offering in his power. At night he carries all his juggling paraphernalia into the church, and, before the image of the Virgin, and in her heartfelt service, performs his best juggling feats.

Thus he is discovered by the monks. They are aghast at what seems to them to be sacrilege. But just as they are seizing him there is a miracle—the arms of the Virgin are stretched out protectingly over the poor lad's head, and the monks realize that this odd and humble offering is accepted.

AFTER YOU ARE DEAD—

Prof. d'Albe's Astonishing Scientific Conclusions About the Future Life; the Shape, Weight and Daily Habits of Departed Souls; Marriage and Occupations in the Hereafter, and Where the "Next World" Is.

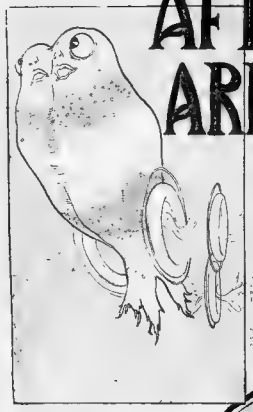

Curious "Ghost Photograph" Taken in a Cemetery in Washington

A NEWLY WEDDED PAIR

Life After Death.

Three Steps in the Progress of a Departing Soul—See Detailed Explanation Above

1—When a Soul First Departs it Retains the Form of the Body, and,

2—As it Continues to Rise it Begins to Take on Drapery, to Change the Shape of Arms and Legs, No Longer Needed, and,

3—Finally it Develops Into a Sort of Fish-Shaped Balloon, the Form Best Adapted for Moving About in the Rarified Air of Its Celestial Home.

THE BOHEMIAN TWINS, ROSA AND JOSEPHA.

Photograph Showing Spectral Visit of a Man's Sister, Imploring Him to Stop Drinking.

Photograph of a Ghost's Face, Made By Archdeacon Colley, of London.

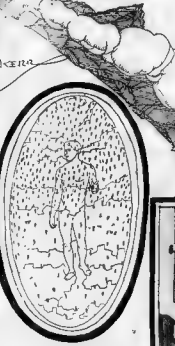

Prof Leadbeater's Photograph of the Soul of an Irritable Person.

Weighing the Soul of a Rat at the Moment of Death.

Souls Live Mostly at an Altitude of 30 or 40 Miles Above the Earth. The Greatest Mountains Are Only Six Miles High.

Scientific Experiments Which Show That Souls Have Weight, Color and Electrical Energy.

The Mystery of Life and Immortality.

By Sir Oliver Lodge.

Copyright, 1908, by American Examiner Great Britain Rights Reserved.

How to Make Your Own "Gibson Girls"

Oliver Herford, in a Very Funny Book, Reveals a Great Discovery.

NOW right here is where a great wrong is righted.

Oliver Herford a mere wit—ever a mere prince among men, too? Merely a shedder of pen and pencil!

Let justice be done 'em. If he is an inventor. He is the Robert Fulton, the Thomas A. Edison of graphic art. By the exertion of his inventive faculty he has filled a long-felt want.

He has rescued the gibson girl from that oblivion to which her creator thought he consigned her when he laid down the pencils to take up the brush.

With the aid of Oliver Herford's astonishingly simple invention—the assembling of which we herewith set forth everybody can produce a new Gibson girl or varieties of girls and quantity limited.

And the Gibson Man. With the aid of this marvelous invention you can present the Gibson girl and the Gibson Man in aspects which doubtless would excite the envy of Gibson himself.

In order to realize fully the scope of its extraordinary invention you have only to apply to Charles Scribner's Sons, New York, for a copy of the handsome volume by Oliver Herford entitled

"The Astonishing Tale of a Pen and Ink Puppet, or, the Genteel Art of Illustrating."

Get it immediately. Place it on your desk beside your copy of the Original Gibson Girl Book, and see for yourself what this invention means. Then get to work and make your own Gibson Girl—and forgetting Bertie.

Shall the Gibson Girl perish? Perish the thought!

Some one must see in this great invention a new light in satire on the whole modern art of illustrating, in which all the Girls and all the Berties are at least nine feet tall and exhibit an amazing family likeness to one another.

On this point "O. H." declines to be interviewed. But persons claiming to be in his confidence declare that he simply couldn't endure the thought of no more Gibson Girls and Berties, owing to the total desertion of their parent.

Just imagine how thankful Charles Dana Gibson must be for the universal dissemination of this invention. Placed in the hands of the multitude, making all men, women and children manufacturers of their own Gibson Girls—and Berties—it will enable him, with an easy conscience, to refuse the $100,000 per year, with lodging, board and washing, which one of his former publishers is tearfully offering him to save the full-ten girl from desuetude.

He can also, with an easy conscience, forget that annual $10,000 retainer from the same publisher received while he was painting castles in Spain, in case the magnificent offer should deny him and he would be left full back upon Bertie and [illegible]

[illegible] so simple that the [illegible] reduced herewith hardly [illegible]

[illegible] Van Ordinatre is a man of parts. [illegible] some of the parts."

[illegible] the "Analysis of Angelina and [illegible] from the analysis, the system [illegible] you. It is as easy as falling [illegible] the top of a church [illegible]

[illegible] the constituent parts of Bertie, and of Angelina and Ethelberta, put them together, and you can exhibit Bertie and the [illegible] aesthetic and fashionable [illegible] that Charles Dana Gibson [illegible] of

[illegible] according to the published volume [illegible] attend the system to the bishop, the postman, the butler the multi-millionaire and the trained nurse. Thus, with an [illegible] small amount of practise you can [illegible] perpetuate and propagate Gibson girls and Berties ad infinitum, but you [illegible] furnish them feebly acceptable illustrations for the next letter-press."

"Bertie falls in love at first sight with Angelina and Ethelberta" observe them on [illegible] Can perfection in invention go [illegible]

If Bertie seats himself gracefully on the [illegible] in the Bishop's dining room [illegible] the father of Ethelberta that [illegible] It must be remembered [illegible] Boy is of the Gibson school [illegible] and five feet tall. "O. H." has [illegible] the long modern furniture [illegible] use of his invention.

The grand piano with mechanical player [illegible] horse over which Bertie spreads [illegible] while Angelina works the pedals [illegible] an example of this omission—as the illustration shows.

Angelina's feet strayed listlessly over the pedals of the Plangelus.

"I hate music," said Bertie in low, vibrant tones.

"So do I," she replied softly. "Their notes, most, and they understood."

Shall the Gibson Girl perish? No! Not with everybody his own Gibson.

"I HATE MUSIC,' SAID BERTIE IN LOW, VIBRANT TONES."

DRAWINGS COPYRIGHTED BY OLIVER HERFORD FROM "TEN & INK PUPPET" PUBLISHED BY CHARLES SCRIBNER'S SONS

The Various Parts of Oliver Herford's Invention, Whereby Everybody Can Put Together Their Own Gibson Girls.

"Angelina," "Ethelberta" and "Bertie" at a Swell Dinner.

"Bertie Takes "Ethelberta" in to Dinner.

Parts Which Make Up "Bertie," the Gibson Man.

"The wedding is over. They Are at last alone."

Here the Parts Make Up the Perfect Whole.

Death and Disease in the "Drug Store Cat."

GERMANY has [illegible] honored "d[illegible] a time in [illegible] carry had a proud and [illegible] was as much a part of [illegible] it is in America. Every [illegible] red and green vessels in the [illegible] his cat sleeping on the counter.

But the Kaiser's [illegible] desired that cats and [illegible] are incessant [illegible] house to house [illegible] trol over the pharmacists in the [illegible] have forbidden the druggists [illegible] or any person on the premises. It is freely [illegible] admitted in government circles that it [illegible] time to come cats, dogs and all small animal pets will be laid under such heavy [illegible] restrictions as to practically drive them [illegible] out of the country.

Bubonic plague, diphtheria, [illegible] scarlet fever and measles are amongst [illegible] diseases most frequently proved to be [illegible] conveyed by four-footed animals and birds.

Dr. Mason, the Port Medical Officer [illegible] Hull, England, in his official report [illegible] the origin and outbreak of bubonic [illegible] on board the steamship Friary at [illegible] at Hull and there held in quarantine [illegible] thoroughly fumigated and the crew [illegible] with a corps of [illegible] Dr. [illegible] says: "How the rats [illegible] able cause of the [illegible] a cat, which went ashore [illegible] Alexandria, Egypt and was [illegible]

The ship had twenty one [illegible] on board. Of the nine sailors taken [illegible] plague, eight of the victims succumbed to the attack. The mortality was confined to [illegible] men who lived in the forecastle of the ship, [illegible] and which had to these only [illegible]

[illegible] ng, England diphtheria was prevalent at a farm among the fowls. A man from a neighboring [illegible] brought a chicken from a [illegible] affected farm. He took it home, and [illegible] broke [illegible] shortly after. This was the first case in that village. Dr. [illegible] further stated that [illegible] was the first [illegible] the poultry [illegible] had suffered in this [illegible]

[illegible] from abroad as well as [illegible] as to the [illegible] variety of disease [illegible] which [illegible] [illegible] [illegible]

Copyright, 1904, by American-Examiner. Great Britain Rights Reserved.

The New "Directoire Neck"

And How to Acquire It with Simple Exercises at Home.

PHOTOS. BY EFFORY. NY

Distressing Hollows Are Plumped Out By Forcing the Head Backward. Pressing the Head Against the Hand Gives a Pretty Shoulder Curve.

The Back of the Neck Is Rounded Out by Resisting the Forward Head Movement

A Plump Throat, Pretty Arms and Straight Back Come from Raising the Body from the Floor Like This.

How a Full Neck and Bust Are Developed In Opera Singers.

Bringing the Arms Forcibly Back Develops All the Shoulder Muscles.

The Chanticleer Exercise to Fill in Hollows Beneath the Shoulder Blades.

Why You Should Draw Your Abdomen in 100 Times a Day.

Fairy Tales to Instruct Children.

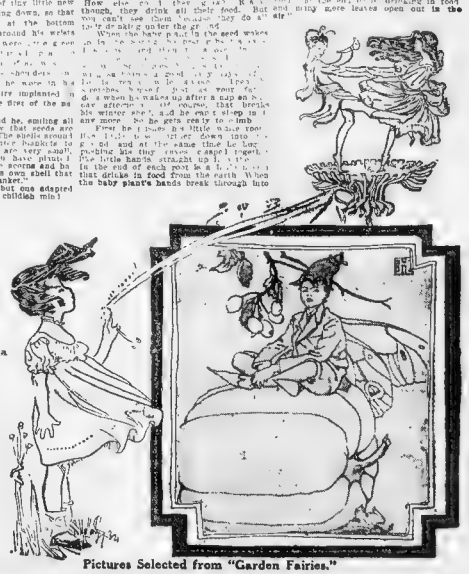

Little Lalla and Her Queer Little Fairy Chum.

Pictures Selected from "Garden Fairies."

Copyright, 1908, by American-Examiner. Great Britain Rights Reserved.

THE MAN WHO STOLE THE EARTH

Most Thrilling Novel of Love and Adventure Since Jules Verne's Masterpiece.

By W. Holt White.

SYNOPSIS OF PRECEDING CHAPTERS.

While the King of Patania—known as Mr. Asked the King of Nova...strong makes that his ...a visit on the military base. Through Miss Hunt he places one ...and a wireless machine in the hands of Princess ...Patania, and war seems to be at hand. Mr. Strong is ...a prisoner and is carried to Prague. Now will ...Strong escape? Will he be killed? Will Princess ...Patania be married to Count Ladislaus Lengyel? ...Will Miss Hunt be able to take Professor The King ...Strong's invention? Will Strong be able to ...the Duke of Bor ...Will Strong ...Miss Hunt ...Strong ...Strong ...Strong

THE EXTRAVAGANCE OF HER OPERA COIFFURE.

Ornaments for the Hair Grow Mammoth in Size and More Extraordinary in Design. The Simplicity of Grecian Lines of Hair Dressing Contradicted in the Barbarity of Decoration.

By Mrs. Cholly Knickerbocker.

Three Huge Barettes, Two Combs and a Dozen Ornamented Hairpins Now Used to Deck a Fashionable Head.

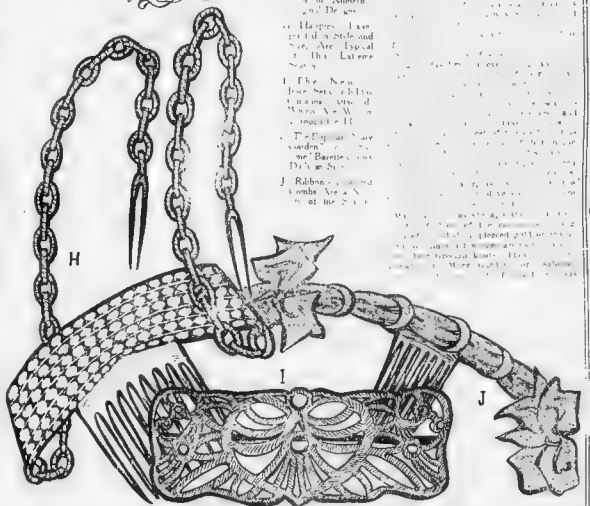

"I TOLD YOU SO"

About Dangerous Hair Dyes!

In 1906 and 1907 I published in the leading papers of this country a large advertisement called "Dangerous Hair Dyes" in which I set forth the dangers and sad results from the use of poisonous hair dyes, and just cautioned the public against the use of sulphur preparations, stating as reason that

Every time it rained or I washed my hair the dye would run down my face and neck, and I was ashamed to go anywhere for fear people would think I was crazy. They actually did think so. I was in despair, as I had tried everything I could hear of to restore the color to my gray hair.

I have now changed my business of the past several years, and am manufacturing and selling Mary T. Goldman's Hair Restorer, because it always was, and still is harmless and good. It will convey to gray or faded hair the color that it originally was in a week or 10 days without making the hair appear dyed. It is cleanly, and the treatment is as simple as combing a little water into the hair. As it contains no lime or sulphur, there is nothing to wash or rub off, and it does not make the hair greasy or sticky, but leaves the hair soft and glossy.

I have made a study of Mary T. Goldman's Hair Restorer, and separate from its merits as a hair restorer, the fact that we have it on record that it has restored the natural color to gray hair after all other remedies and treatments had failed, is positive proof that it is the best hair restorer on the market to-day. I have been exposing the worthless preparations one after the other and feel sure that I was right without the question of a doubt.

On request we will send to those interested a copy of our advertisement referred to above called "Dangerous Hair Dyes," which gives information worth knowing for those whose hair is gray or faded.

Mary T. Goldman's Gray Hair Restorer is $1.00 per bottle, and will be sent direct by express, prepaid, on receipt of price. Address 1 Goldman Bldg., St. Paul, Minn. It is also for sale and highly recommended by best druggists everywhere.

Beautiful American Women

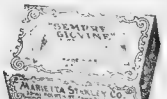

How They Retain Their Beauty

"SEMPRE GIOVINE"

(Always Young)—Pronounced "SEMP-RAY JO-VE-NAY"

A PURE FACE TOILET—contains no glycerine, but is a scientific compound of vegetable oils, has a unique method of application, and is the most beautifying toilet preparation known.

SEMPRE GIOVINE will improve the complexion of any woman in a few days. It is not a cosmetic, but leaves the skin soft and velvety.

SEMPRE GIOVINE [illegible] known preparation [illegible] described [illegible] taken [illegible] the system.

"SEMPRE GIOVINE WILL DO WONDERS [illegible] MORE THAN A BEAUTIFIER. It is a natural tonic for the skin, [illegible] wrinkles around [illegible] prevent others from forming. [illegible] Nor is TAN and SUNBURN [illegible] when [illegible] used. [illegible] the graces of perfect health and keeps [illegible] constant and [illegible] no other preparation.

IF NOT AT YOUR DEALER'S [illegible] one package of it, postpaid, to your door, [illegible] mail, and I will tell you about a simple [illegible] of the Queen of Beautifiers, which will enable you [illegible] by ACTUAL EXPERIENCE the [illegible] merit of this preparation.

FOR MEN—Dr. [illegible] Shaving Cream makes the [illegible] irritation and keeps the skin [illegible]

Address me personally

Mrs. J. C. CARR, President,

Marietta Stanley Co.,

1116 4th Street,

Grand Rapids, Michigan

MARIETTA STANLEY CO. 1116 4th St. Grand Rapids, Mich.

I've used [illegible] as I [illegible] what you claim, a perfect cuticle.

.....

.....

Sunday American Examiner Patterns

No 8340 — No 8313

A Shirt Waist for Misses or Small Women.

IN striped or plaid silk or w... this model may be eff... are graceful and pleasing... the shoulders. The design is ... bow tie of batiste or embroi...

The pattern is cut in three... requires 2½ yards of 27 inch ma... or voile, lawn or dim... Scalloped. Its simple lines ... plaits give breadth to ... the centre back plaits ... finish the collar prettily.

14, 16 and 18 years. It ... for the 16 year size.

Princess Housework Apron

TO keep neat and clean amid ... fered when one's gown ... fashioned apron, such as is ... appropriate for gingham, chamb...

The skirt completely encir... curely fastened at the waist. ... pocket adds to the comfort of ... detract from its usefulness.

All duties is easily ... ly by a substantial, wel... n this illustration. It is ... collar faloi... ...ress skirt, and it is se... ...t sleeves and the ... while this does not ...

The pattern is cut in three ... medium and large. It ... require 3¾ yards of 36 inch ... for the medium size.

To obtain either of these ... ern, send 2 cents for the pattern, carefully fil... the accompanying coupon and ... with 10 cents for each pa... silver or stamps to

SHIRT WAIST OR WORK APRON,
Post Office Box 296, New York City.

IMPORTANT NOTICE.

Send 2 cents for simple copy of the

AMERICAN-EXAMINER FASHION NEWS.

Issued monthly in the interest of ... ...mes, containing the lat... ...est patterns and fashion news ... talks on beauty, etiquette ... and household recipes.

SUNDAY AMERICAN EXAMINER PATTERNS.

NOS. 8340—8313.

Size . . . . Years—8340.

Size . . . 8313.

Name . . . . . .

Street and Number. . . . . .

City and State. . . . . .

A handsome and stylish genuine fur boa and a large comfortable muff ... Fluffy Ruffles Butterfly Bows at 15 cents ... Premiums are sent promptly upon receipt of $3 from sale.
L. M. LOMER, Mgr., Dept. S, 94 E. 21st St., New York

We will give you your choice of any of these beautiful ... premiums ... for distributing ... of our "Fluffy Ruffles" Butterfly Bows at 15 cents ... Premiums are sent promptly upon receipt of $3 from sale.
L. M. LOMER, Mgr. Dept. N, 94 East 21st Street, New York City

Fine Wool Sweater and Roller Skates

Your choice of either ... Fine wool Sweater ... and Skates ... for distributing ... our Attractive ... of our "Fluffy Ruffles" Butterfly Bows at 15 cents. ... Premiums are sent promptly upon receipt of $3 from sale.
L. M. LOMER, Mgr.
94 East 21st Street
Dept. W, New York City

Boys! We give you the ... Genuine Hamilton Hunting Rifle ... for distributing ... of our dainty "Fluffy Ruffles" Butterfly Bows ... Premiums are sent promptly upon receipt of $3 from sale.
L. M. LOMER, Mgr.
Dept. A
94 East 21st Street, New York City

... for distributing ... of our dainty Fluffy Ruffles Butterfly Bows at 15c. These bows are the latest style in ladies neckwear. Silk ... Premiums are sent promptly on receipt of $3 from sale.
L. M. LOMER, Dept. X, 94 East 21st Street, New York City.

... Premiums are sent promptly on receipt of $3 from sale.
L. M. LOMER, Mgr.
94 East 21st St.
New York City.

Elegant Combination Given Away

Ladies ... Tea and Dinner Set by distributing ... of our Fluffy Ruffles Butterfly Bows at 15c. These bows are the latest style in ladies neckwear, ... Premiums are sent promptly on receipt of $3 from sale.
L. M. LOMER, Mgr. Dept. C 94 E. 21st St., New York

HER IDEAL

Copyrighted, 1908 by the American Examiner Great Britain Rights Reserved.

EDITH—Oh, dear! If only some man would come along who could express his admiration for me without looking and acting like an idiot, I think I should fall in love with him on the spot!

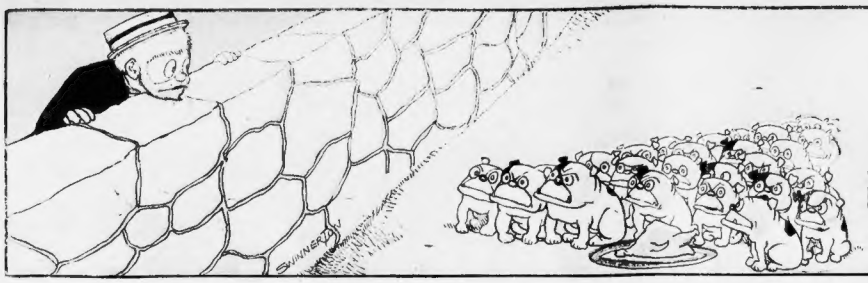

Comic Section of the BOSTON AMERICAN

Sunday November 15th 1908.

Copyrighted 1908 by the American and Examiner
All Foreign Rights Reserved

Roy Delancey Jones (Pink Whiskers, You Know) Dines and Takes Exercise

Copyrighted, 1908, by the American Examiner. All Foreign Rights Reserved.

1. "THE TRAVELERS REST! AH, HOW HUNGRY IT MAKES ME! SHALL I BE BOLD? I SHALL!" — TRAVELERS REST

2. "CLEOPATRA, FAIREST OF THY SEX, BRING ME SOME VENISON, A ROAST DUCK, POTATOES, CELERY AND STEWED PRUNES AND A BOTTLE OF ALE!" — "MY NAMES SUSIE!"

3. "SUSIE, MY CHILD, I HAVE EATEN! AND I NOW WOULD HOLD CONVERSE WITH THE HEAD OF THE ESTABLISHMENT. IS HIS JOBLOTS IN?" — "THE BOSS IS OUT HUNTING HE'LL BE RIGHT BACK."

4. "MY DEAR SIR, I WAS HUNGRY, I ATE, I AM BROKE! YET WHAT ELSE COULD I DO? I AM READY TO APOLOGIZE AND WILL GLADLY GIVE YOU AN I.O.U FOR WHAT I OWE YOU." — "AW, THETS ALL RIGHT! JES' COME ALONG AN' HELP A BIT WITH THE CHORES!"

5. "NOW, DON'T GET IMPATIENT. IN HALF AN HOUR THIS WILL BE NICE AN' SHARP!" — WUFF

6. "NOW, JES' TAKE THIS AXE AN' SPLIT UP ALL THET WOOD! I'LL WATCH YE!"

7. "NOW, JES' CART ALL THAT WOOD INTO THE SHED! I'LL SIT HERE!" — WOOF

8. "NOW, WHITEWASH THET FENCE, IT WONT TAKE MORE'N THREE HOURS IF YOU HURRY." — WHITE WASH — WHER-OOF

9. "NOW, JES HOE THEM ROWS O'CABBAGES WHILE I SET HERE AN' THINK!" — R-R-R

10. "NOW, LET ME THINK! HAVE I FORGOTTEN ANYTHING?" — "I HOPE NOT, SIR."

11. "OH YES! LET THIS BE A LESSON TO YOU!"

12. "SAY! I WOULDNT HAVE YOUR DISPOSITION FOR A MILLION DOLLARS!" — SWINNERTON

Happy Hooligan's Fortune Was All a Mistake!

Copyrighted, 1908, by the American Examiner. Great Britain Rights Reserved.

BETTER GO TO THE BANK AND GET YOUR LEGACY
I'LL LEND YOU THIS TEN DOLLARS HAPPY, TILL YOU GET YOUR FORTUNE
TANKS, FATHER, I'M GOING RIGHT TO DE BANK TO CLAIM ME MONEY!
UNCLE HAPPYS
AWFUL
RICH
1
DATS A BANK, THOISDAY.— B-A-N-K, BANK
BANK. PRIVATE ESTATES MANAGED
B-A-N-K, BANK
2
I'M HAPPY HOOLIGAN. PLEASE GIVE ME THE FORTUNE WHAT ME UNCLE LEFT ME.
THAT WAS A MISTAKE. A LATER WILL LEFT ALL TO YOUR UNCLE TIGHTWAD. I FIND YOU OWE THE ESTATE TEN DOLLARS
B-A-N-K, BANK
3
DIS IS A BITTER DISAPPOINTMENT
THANKS! LOVELY WEATHER WE'RE HAVING
B-A-N-K, BANK
4
FATHER, ALL THE MONEY WENT TO UNCLE TIGHTWAD, AN' I GAVE THE BANK TEN DOLLARS WHAT I OWED THE ESTATE
B-A-N-K, BANK
5
CHUMP! NEVER DARKEN MY DOORS AGAIN!
B-A-N-K, BANK
DONT HOIT
UNCLE HAPPY
6
F. Opper

Is Boggs Cheerful? He Is!

Copyrighted, 1908, by the American-Examiner. Great Britain Rights Reserved.

ANGELINA I HAVE ASKED YOU OUT TO-DAY TO TELL YOU SOMETHING IMPORTANT—
40 H.P. GAZOO
1
OH, DON'T BE ALARMED! THAT'S ONLY THE WHEEL THAT CAME OFF! IT OFTEN COMES OFF!
40 H.P. GAZOO
2
I THINK IT'S A QUEER AUTO!
I'LL HAVE IT FIXED IN A JIFFY! I'M USED TO IT!
40 H.P. GAZOO
3
AS I WAS SAYING, ANGELINA, I WANTED TO TELL YOU SOMETHING.—
40 H.P. GAZOO
4
DON'T WORRY, THE ENGINE GOT LOOSE, THAT'S ALL. I'LL BE RIGHT BACK!
HELP!
5
I ALWAYS BRING PLENTY OF ROPE ALONG IN CASE OF ACCIDENT!
I DON'T WISH YOU TO SPEAK TO ME.
F. Opper
6

Yimminy! Vot a Yumper Iss Pickles!

Copyrighted 1908 by the American-Examiner

IT'S NO USE OF TALKING FRITZ NOBODY IN DER WOILD KIN JUMP LIKE A KANGEROO!
SURE NOT!! DOTS JUST DER REASON FOR WHY DEY ISS KANGEROOS!
1
FRITZ IF YOU GOT A FEW BRAINS LEFT YOU WILL RUN FOR YOUR LIFE JUST SO SOON AS PICKLES JUMPS!
AINT IT GORGEOUS HOW QUICK PICKLES LEARNED DISS TRICK?
2
FRITZ!! FRED!! FREDDIE! FRIEDRICH! RUN!!
HOOPLA! HAW! HAW! DOT VOS A GOOD VUN ON PICKLES
3
DOD GAST IT!! I'LL FIX YOU FOR DOT - YOU LONG -LEGGED HOP-TOAD YOU!!
VOTE FOR JONES
4
FOR
THE PEOPLE'S FRIEND YOU BET!
5
WE STROLLED BY DE HUDSON
HANS, YOU WAIT HERE 'TILL DER CAPTAIN COMES UND TELL HIM HOW SORRY WE ISS FOR VOT HAPPENED!
OH FRITZ! I COULD NOT TELL A LIE!! I AINT A BIT SORRY
6
CAREFUL THERE BILL!! IF WE BUST THIS IT'LL COME OUT O' OUR WEEKS PAY!
NOT IN A MILLION YEARS - I'D JUST AS SOON MAKE 'EM A NEW ONE
7
WOT THE - !!!
GOSH!
8
DERE AIN'T NO DOD GASTED KANGEROO DOT CAN GET AWAY FROM ME!!
HEY!
GEE!
9
AHA!! NOW I GOT DER WHOLE BUNCH OF YOU IN A BUNCH!
HEY PICKLES YOU FAT-HEAD! YOURE GIVIN' US AWAY!
10
LOBSTER
DUBB!
ONION!
THE PICKLES FAMILY YOU BET!
11
OH YOU NICE, DEAR, CUNNING, DARLING, SWEET, PRECIOUS, LOVELY, ANGEL LITTLE VILLIANS YOU!
12

ALL MARY-JANE'S FAULT.

Copyrighted, 1912, by the American Examiner. Great Britain Rights Reserved

HERES A LETTER FROM THE PROFESSOR, HE HAS BEEN CALLED AWAY SUDDENLY TO GERMANY
I mean it you bet
POOR OLD PROFESSOR, I'M VERY SORRY IT EVER HAPPENED
AW! WHAT YOU LAUGHING AT?
11

PIANO PLAYERS ARE PRETTY CHEAP THESE DAYS; ME FOR THE BASS-HORN

RESOLVED

IT IS FOOLISH TO FORCE CHILDREN TO LEARN A LOT OF THINGS THAT ARE OF NO USE TO 'EM IN THE FUTURE. EDUCATION BEGINS WITH A DESIRE TO KNOW. AS SOON AS THEY WANT TO KNOW THEY WILL FIND OUT. BUT CRAM THEIR POOR LITTLE HEADS FULL OF STUFF, AND THEIR BRAINS GET OVER LOADED AND SINK-LIKE AN OVERLOADED BARGE, THEN SEND THEM TO COLLEGE SO THEY CAN PLAY FOOTBALL, HAZE EACH OTHER, SMOKE SASSY LITTLE PIPES, WEAR CUTE LITTLE CAPS ON THE BACK OF THE HEAD AND LEARN TO YELL AND WHEN THEY GET OUT OF COLLEGE THEY CAN GO TO WORK FOR THE BOYS WHO COULD N'T SPARE THE TIME TO GO TO COLLEGE.

12

R. F. Outcault